ENTRE NOUS

1944

Digitized by the Internet Archive
in 2012 with funding from
LYRASIS Members and Sloan Foundation

http://archive.org/details/entrenous1944howa

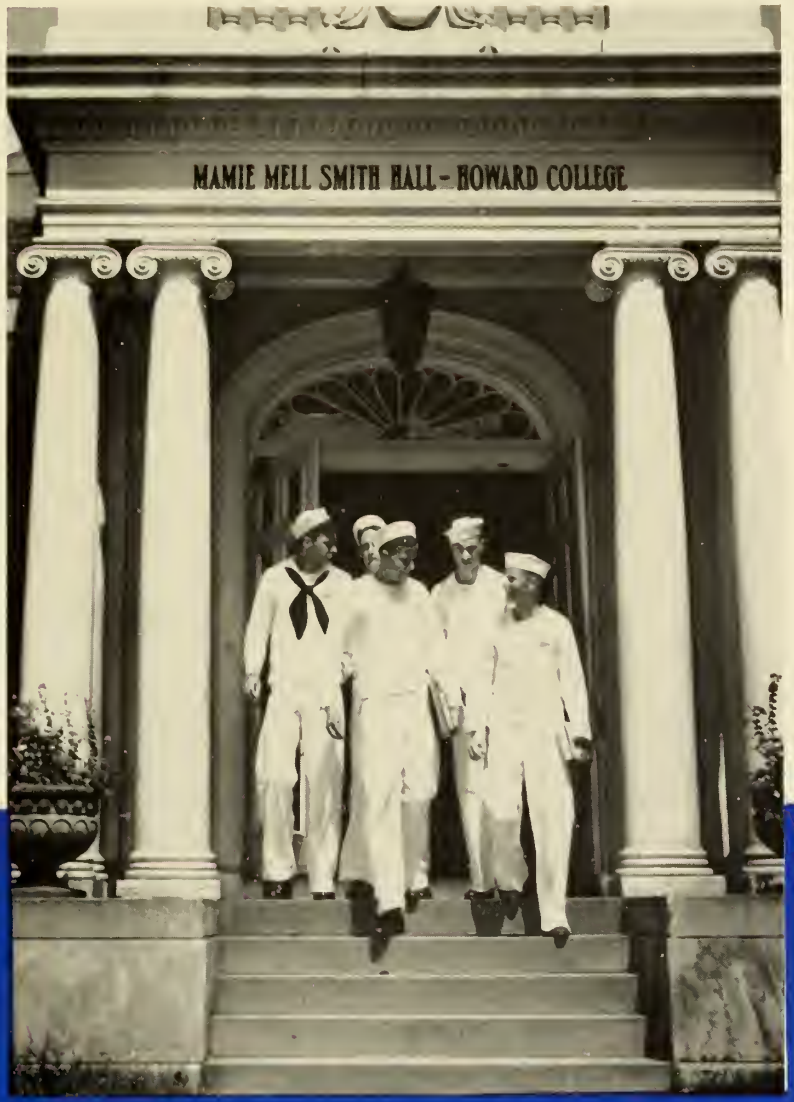

Anchors Aweigh

. . . the 1944

ENTRE NOUS

PUBLISHED . . . BY THE STUDENT BODY OF HOWARD COLLEGE

COPYRIGHT
YANCEY L. ANTHONY II
Editor in Chief
and Business Manager
1944

Presents . .

LIFE . . . aboard the

CONTENTS

The College
The Classes
The Greeks
The Beauties
The Organizations
The Athletics
The Activities

good ship . . .
HOWARD COLLEGE

The U.S.S. Howard landed at East Lake July 5th. Once again the war was brought closer to the college. The Navy landed and practically took charge. It wasn't an occupation by force, however, but was one of invitation to use our facilities for the further advancement of victory.

With the landing of the U. S. Navy, Renfroe and Smith Halls went for barracks, and the Pike's House for a personnel office and infirmary. The girls were at first bewildered but recovered in time to seize the Pi Kappa Phi and Lambda Chi houses and smile sweetly enough for the college to purchase another building—which they quickly christened Duration, Ration and Inflation.

So, with our boys with us, we've all had a big year at Howard. Even though the profs doubled our work and demanded more, we found time to play and enjoy the fellowship of one another.

With these pages we present OUR DAY.

Dedicated to . .

Professor James Horton Chapman—

because he has loved, and is loved—

For the many years Professor Chapman has been head of the Department of Religion at Howard, his ideal has been not to fully open the door to all wisdom to his students—because that is not possible, but to place a key in each one's hand and let him open this door for himself.

With his inspiration, guidance and encouragement he has armed with this key many who have gone from this port into ports over the world giving their lives in service to their fellowman.

The understanding of his students comes from his varied activities of his own college life. While attending the University of Alabama, where he received his A.B. and A.M. degrees, he was a member of a social fraternity, captain of the track team, manager of the football team, president of the Y.M.C.A., member of the Glee Club and Associate-Editor of the Corrolla, college annual. Later he received his Th.M. at the Seminary in Louisville and did further work at Columbia and Boston Universities.

For his understanding, guidance, encouragement, forbearance and love, we dedicate this annual to him.

Major Davis

Our PRESIDENT

Harwell Davis, attorney-at-law, collector of internal revenue, attorney general of Alabama, newspaper publisher, ex-officio chairman of State Pardon Board, Bond Commissioner of State of Alabama, Fuel Administrator, Grand Chancellor of Alabama Knights of Pythias, Phi Beta Kappa, Omicron Delta Kappa, Kapa Phi Kapa, Major, 327th Infantry, Lt. Colonel, J.A.G. of 31st Division, cited for gallantry in action, and many other varied activities—all of these have made him quite capable of filling the office of President of Howard College.

When Major Davis took over in July, 1939, the college owed over $400,000—today the debt is only $100,000, with prospects of being liquidated before the end of this year. There have been other hardships but the Major has stayed in there and fought them. We are indeed proud of Doctor Davis and salute him in his most difficult task of life—that of being president of our institution.

Main Under the Trees

The Library

Walking Toward Main from the Library

Renfro Hall

Dean BURNS

"Every great institution is the lengthened shadow of a great man."

Howard College truthfully may be called the lengthened shadow of our dean. As one student said recently, "Dean Burns is Howard College."

Every year that the dean is with us his shadow grows in length and breadth. It not only overspreads his classes but also penetrates into the many activities of the campus.

His office is open to anyone who might wish to enter. He is never too busy to help a student in the choice of the subject which will best prepare him for future work or to befriend a sailor who has not yet learned some of the Howard College customs.

Persons who come in contact with him leave with the feeling that they are carrying away some of the loftiness and grandeur that is his. He is a man of sympathetic understanding and kindly emotion.

For his being a romanticist, he apologizes. We, however, realize that he needs no forgiveness—that this is just one more of the qualities that make him a superior person, one that we at Howard love.

DEAN DALE

Students who want friendship and understanding know of no better place to go to find these qualities than to the office of our own Dean Dale.

In the short time he has been at Howard he has become an integral part of the campus life.

His courage and integrity make him an inspiration to all students, and his familiar smile will be remembered always by those who have known him.

☆ ☆ ☆ ☆ ☆

DEAN OBENCHAIN

Striving always to lead her students in the paths of high ideals and to aid in the fulfillment of their dreams, Mrs. Obenchain, dean of women at Howard College, works tirelessly.

Her efforts, though not always fully rewarded, have brought to the campus a deeper sense of the value of courtesy and gentility.

She makes the study of the humanities a vital part of everyday life and leads them to become better citizens in the world of the future.

SORORITY ROW

"OLD" MAIN

The

We may not be able to boast about having the latest in modern buildings at Howard but we can point with pride to our faculty, which after all, is the primary factor in any good college. This year the work has been doubled both for the faculty and the students because of the accelerated program, but this has not prevented the traditional friendship and fellowship of faculty with students from existing. Patience, understanding and individual guidance have continued amid the "all-out war effort" program of the college.

Upon the advent of the Navy V-12 program the task of keeping both Navy and civilian records fell to Helen Sharbutt Kirkland, and this she did well. Doubled duty also knocked on the door of Mrs. Hamrick. "Hammie", as she is known to the girls, had several dorms to look after instead of Mamie Mell Smith. Professor Causey taught all aspects of psychology, even delving into the realm of hypnotism. Mrs. Martinson, despite the shortage of male voices for the choir, gave excellent programs. Mr. Brewster, college business manager, looked after the affairs of the college from answering telephone calls from the Navy concerning dresser-drawers to solving a multiplicity of problems relative to ration points. Miss Willoughby bowed out with a leave of absence to take a position with the Army as a librarian and Miss Bost stepped in to be "keeper of the flame" for her. Dr. Hess held a conference on tactics and decided the best technical moves in making analytics a refreshing course for all concerned, and his assistant, Mr. Branscomb, dealt with the freshmen teaching them geometry, trig and song composing!

☆ ☆ ☆ ☆ ☆

CAUSEY GYMNASIUM

FACULTY

Vines
Collier
Paty
Freeman

Brown
Bynum
Baker
Hess

Obenchain
Olive
Xan
McCullough
Causey

Martinson
Branscomb
Nelson
Johnson
Faust

The

Dr. Wilcox refused to repent of his strict grading even though he was warned St. Peter might find a deficiency of points in his heaveniy record some day. Mrs. Counts continued to be the same friendly manager of the Co-Op and to render commendable service.

A familiar figure on the campus was Dr. Sarkiss with his cheery, "Hello there!" However, they said he had a dual personality on exams! Professor Edwards, Greek instructor, made the study of Koine Greek entertaining instead of dull. He was also an able assistant of Dan Cupid who was increasingly active among the preachers. To Miss Jacobs we were indebted for pleasant aromas that floated from the Dietetics Lodge on Second Avenue. In addition to guiding unskilled hands in the study of art, Miss Townes continued to enjoy her tea. No doubt it was because of her English ancestry. Miss Sparks, "Tony" to the Masquers, was not handicapped, it seems, by any shortages due to the war. Her dramatic presentations were excellent. A lover of opera and a regular Saturday listener of the Met's broadcast was Prof. Rothermel, instructor in Journalism.

Our coach, "Snitz" Snider, was able to smile through defeats, and his moral support brought some victories on the gridiron toward the last of the football season. Strains from the Masters drifted from Music Hall as Mrs. Vail inspired her pupils to great heights in music. Much more could be written about the faculty if space permitted as they have truly been friends, companions, and fellow laborers. To them we express our sincere appreciation for their noble efforts.

☆ ☆ ☆ ☆ ☆

RILEY HALL

FACULTY

Dale
Horton
Richards
Brewster

Chapman
Sparks
Edwards
Willoughby
Wilcox

Davis
Kirkland
Thomas
Hadley
Rothermel

Sarkiss
Jacobs
Towne
Burns
Jacobs

BOARD OF TRUSTEES

OFFICERS

FRANK SAMFORD, President
MEMORY L. ROBINSON, Chairman of the Executive Committee
PEYTON A. EUBANK, Secretary

MEMBERS

JOSEPH LINYER BEDSOLE — Mobile
Divisional Vice-President, McKesson & Robbins, Inc.

CHARLES RENFROE BELL — Anniston
President, Commercial National Bank

WILLIAM ANDREW BERRY — Birmingham
State Manager, The Life Insurance Co. of Virginia

VIRGIL BOULDIN — Montgomery
Justice, Supreme Court of Alabama

JOHN HALL BUCHANAN — Birmingham
Pastor, Southside Baptist Church

LUCIEN POWELL BURNS — Selma
Mayor, the City of Selma

PEYTON ALFRED EUBANK — Ensley
President, Peyton A. Eubank Real Estate & Insurance Company, Inc.

MRS. J. E. FRANKS — Fort Payne

VIRGIL M. GARDNER — Oxford
Pastor, First Baptist Church

JOHN WILL GAY — Scottsboro
Banker

EDWIN WHITE HAGOOD — Albertville
Pastor, First Baptist Church

JOSEPH DAVIS HEACOCK — Birmingham
Physician

JAMES CLARENCE INZER — Gadsden
Attorney

J. THEODORE JACKSON — Dothan
Attorney

HENRY J. KITTRELL — Mobile
President, Kittrell-Milling Motor Company

ROBERT EUGENE LAMBERT, JR. — Darlington
Planter and Merchant, R. E. Lambert & Sons

MRS. C. FULLER MANLY — Birmingham

JOHN J. MILFORD — Huntsville
Pastor, First Baptist Church

JOHN RENFROE MULLINS — Clanton
J. R. Mullins & Sons, Merchants

J. D. PITTMAN — Birmingham
J. D. Pittman Company

MEMORY L. ROBINSON — Birmingham
Attorney

TOM D. RUSSELL — Alexander City
President, The Russell Manufacturing Company an Allied Interests

FRANK PARK SAMFORD — Birmingham
President, Liberty National Life Insurance Company

LEWE H. SESSIONS — Enterprise
President, Sessions Company, Inc., Manufacturers

JAMES T. UPCHURCH — Montgomery
Secretary-Treasurer, Interstate Oil Company

JAMES ALTO WARD* — Birmingham
Physician

---

*Deceased

classes

The CLASS

SENIORS

JANE MURPHY
President

CLAYTON GILBERT
Vice-President

LOUISE PARKER
Secretary-Treasurer

JUNIORS

BILL CULBRETH
President

VERRELL WOFFORD
Vice-President

SARA CHISOLM
Secretary

MAC HARPER
Treasurer

OFFICERS

SOPHOMORES

Nelson Duke
Senator

Beryl Jeffery
Secretary

Earl Potts
Vice-President

Frances Young
President

A/S Carey Phillips
Treasurer

Martha Lou Fagan
Senator

FRESHMEN

Donald Edwards
President

Wilma Awbrey
Secretary

Mary Jo Cockrell
Treasurer

John Oakes
Vice-President

the SENIORS

CLARE BELLE ALEXANDER — Economics
Y.W.C.A. 1, 2, 3, 4; B.S.U. Council 3, 4; President, A.A.U.W. 4; Student Auditor, 4; Y.W.C.A. Council 4. Pell City, Ala.

RUTH ALLEN — English and Sociology
Delta Zeta Sorority Historian, Parliamentarian, Scholarship Chairman; Chi Delta Phi 2, 3, 4; President Chi Delta Phi 4; Secretary Chi Delta Phi 3; International Relations Club 2, 3, 4; Booklovers Club 1, 2, 3, 4; Secretary Booklovers 2; Editor Booklovers 1; Director of Freshman Y.W.C.A. 4; Y.W.C.A. 1, 2, 3, 4; Junior A.A.U.W. 4; Glee Club 1, 2; Hypatia, Historian and Chaplain; Who's Who in American Universities and Colleges. Birmingham, Ala.

MARTHA KATE ANDERSON — Dietetics
Beta Sigma Omicron Sorority; Freshman Commission 1; Y.W.C.A. 2, 3; Y.W.C.A. Cabinet; Recording Secretary, Corresponding Secretary, Beta Sigma Omicron; Home Ec Club 1, 2, 3; Glee Club, 3; Vice-president Home Ec Club 4. Glencoe, Ala.

YANCEY LAMAR ANTHONY, II — Religion and History
Pi Kappa Alpha Fraternity; Editor Cap 'n' Gown; Publicity Chairman Baptist Student Union 2; Florala Staff: F.S.T.C.; Secretary Baptist Student Union 3; Mission Band 3; Y.M.C.A. 4; Vice-President Y.M.C.A. 4; Crimson Staff 3, 4; Entre Nous Staff 3; Kappa Phi Kappa 3, 4; President Kappa Phi Kappa 4; Editor "Round-the-State"; Student Advisor "The Baptist Student"; member Phi Kappa Theta; member A Capella Choir; Ministerial Association; Publicity Chairman Ministerial Association; House of Killian; Who's Who in American Colleges and Universities; Editor, Entre Nous. Cordova, Ala.

PHILLIP AUGUST — Pharmacy
Pi Kappa Phi Fraternity; Pharmacy Club. Birmingham, Ala.

HAROLD LAVELLE BARNES — English
Baptist Student Union Council 3; Boys' Glee Club 1, 2, 3; Library Staff 1; Treasurer Ministerial Association 3; Entre Nous Staff 4; Kappa Phi Kappa; Who's Who in American Universities and Colleges. Montgomery, Ala.

JANE COOK BENNETT — English
Phi Mu Sorority; Y.W.C.A. 1, 2; B.S.U. 1, 2, 3, 4; Beauty Parade, Vice-President Kappa Pi; Secretary Phi Mu. Birmingham, Ala.

MILDRED SUSAN BENNETT — Biology
Chi Delta Phi; Glee Club; Dietetics Club; Y.W.C.A.; Y.W.C.A. Council; A Capella Choir; Entre Nous Staff. Birmingham, Ala.

JEAN BUCHANAN — English
Alpha Delta Pi Sorority; Hypatia; A Capella Choir 2, 3, 4; Y.W.C.A. 2; President Girls' Glee Club 3; Secretary 2; Treasurer Hypatia 4; Vice-president Freshman Y.W.C.A. 1; A.A.U.W.; Dietetics Club. Birmingham, Ala.

HARRY CHARLES, JR. — Chemistry
Trident 3, 4; Treasurer Trident 4; Chi Alpha Sigma 2, 3, 4; Alpha Epsilon Delta 2, 3, 3; A.E.D. Scalpel Reporter 4; Physics Laboratory Instructor; Chemistry Laboratory Instructor; Physic Teacher; A. D. Smith Mathematics Award. Birmingham, Ala.

CAROLYN CLEMMER — English
Alpha Delta Pi Sorority; Secretary, Treasurer Alpha Delta Pi; Vice-President Hypatia; Vice-President Wesleyan Foundation; Y.W.C.A.; A.A.U.W.; Honors Day 2; Sophomore Marshal 2. Birmingham, Ala.

HERMAN W. COBB — Religion
Alpha Phi Omega; B.S.U. Council 4; Student Senator 4; Boys Glee Club 1, 2, 4; President, College Round Table; President, Ministerial Association; Vice-President, Ministerial Association; Chairman, Ministerial Pulpit Committee; A Capella Choir 2, 4; Birmingham, Ala.

CECIL CULVERHOUSE — English
Trident; Y.M.C.A.; Ushers; Kappa Phi Kappa. Birmingham, Ala.

WILLIAM DOUGLAS DAVIDSON — English
Alpha Phi Omega; A Capella Choir. Luverne, Ala.

ELIZABETH VAIL DAVIS — English
Alpha Delta Pi Sorority; President Alpha Delta Pi; Hypatia; Y.W.C.A.; Y.W.C.A. Cabinet; Girls' Glee Club; Chaplain Alpha Delta Pi; Vice-President Y.W.C.A. Cabinet. Birmingham, Ala.

FRANCES DUKE — English
A Capella Choir; Y.W.C.A.; Crimson Staff; Secretary Senior Class. Birmingham, Ala.

ESTA COSHATT ELLIOTT — Social Science
Delta Zeta Sorority; Y.W.A.; Kappa Pi; A.A.U.W.; Y.W.C.A. Glee Club; A Capella Choir; Dormitory Council. Trussville, Ala.

HILDRED ELLIS — Economics
Y.W.C.A.; Y.M.A.; Mission Band. Boaz, Ala.

MARY K. FINLEY — Social Science
Pi Tau Chi; Wesley Foundation 1, 2, 3, 4; Vice-President 2, President 3, Wesley Foundation; Y.W.C.A. Cabinet, 3; Vice-President Freshman Commission; W.A.A.; Crimson Staff; Entre Nous Staff; Biology Laboratory Instructor 1, 2. Homewood, Ala.

THOMAS C. FRANKIN — Chemistry
Chi Alpha Sigma; Trident; Chemstry Laboratory Assistant. Birmingham, Ala.

Alexander
Allen
Anderson
Anthony

August
Barnes
Bennett, J. C.
Bennett, M. S.

Buchanan
Charles
Clemmer
Cobb

Culverhouse
Davidson
Davis
Duke

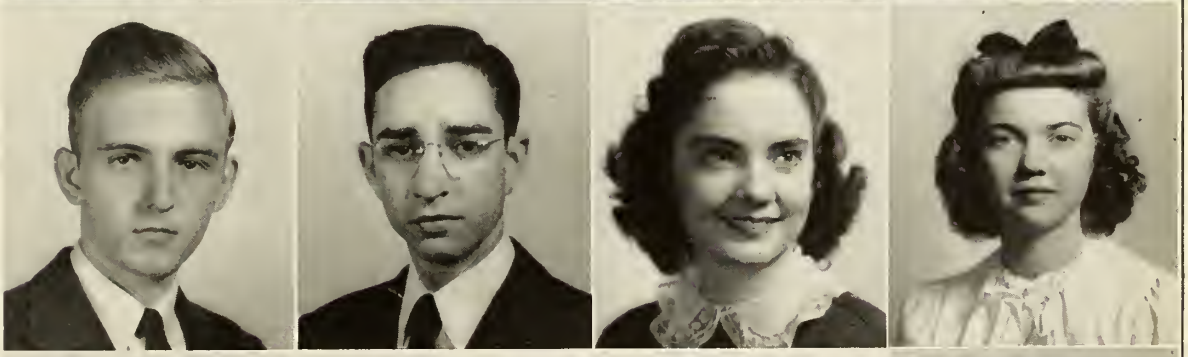

Elliott
Ellis
Finley
Franklin

Was Founded in 1842

the SENIORS

NELLIE FRIEL — Chemistry

Chi Alpha Sigma; Hypatia; Chemistry Laboratory Assistant. Birmingham, Ala.

EFRO GATSIS — Social Science

Delta Zeta Sorority; Hypatia; A.A.U.W. Reporter; Y.W.C.A.; Director of Freshman Y; Y.W.C.A. Cabinet member; Glee Club; Women's Student Government Vice-President; Booklovers Club; Beauty Parade; Miss Friendliness '43; Who's Who in American Colleges and Universities. Birmingham, Ala.

CLAYTON A. GILBERT — Religion

Masquers; Ministerial Association; B.S.U. Council; Secretary of Masquers; Vice-President Senior Class; Secretary Y.M.C.A. Cordova, Ala.

MARY BLANCHE GILLILAND — Biology

Hypatia; Y.W.A.; Y.W.C.A.; Alpha Epsilon Delta; Biology Laboratory Assistant; B.S.U. Council; Vice-President Freshman Class. Gadsden, Ala.

MARGENE GRAHAM — Biology and Chemistry

Alpha Epsilon Delta; Chi Alpha Sigma; Y.W.C.A.; W.A.A.; Honora Day 1, 2; Biology Laboratory Assistant; Alpha Epsilon Delta Scholarship Award '43; Hypatia. Bessemer, Ala.

DELOUISE GRANADE — Social Science

Phi Mu Sorority: B.S.U. Council; Dormitory Council; Y.W.A. 1, 2, 3, 4; Y.W.C.A. 1, 2, 3, 4; Beauty Parade 1, 2, 3; Vice-President of Phi Mu; Vice-President Junior Class. Frankville, Ala.

MARTHA HAGOOD — Biology

Phi Mu Sorority; Vice-President Phi Mu; Y.W.A. 1, 2, 3, 4; Mission Group 1, 2; Alpha Epsilon Delta 2, 3, 4; Crimson Staff 1, 2; Entre Nous Staff 1, 2; Dormitory Council 2, 3, 4; President Dormitory Council 3; President Y.W.C.A. Cabinet 3; B.S.U. Council 2; Chi Delta Phi 4; Cheerleader 3; W.A.A. 3, 4; Hypatia. Albertville, Ala.

FRED E. HALBROOKS, JR. — History

Ministerial Association 1, 2, 3, 4; Y.M.C.A.; Treasurer Ministerial Association 2; Decatur, Ala.

JOHN HIGDON — History

Ministerial Association 1, 2, 3, 4; Kappa Phi Kappa; Secretary Kappa Phi Kappa. Gardendale, Ala.

JAMES D. HOLLIS — Religious Education

Ministerial Association 3, 4; Kappa Phi Kappa; Vice-President Kappa Phi Kappa; Sigma Tau Delta. Cullman, Ala.

DAVID S. HOMAN — History

Y.M.C.A.; Baptist Student Union; President Ministerial Association; House of Killian. Cordova, Ala.

BETTE JANE HOULDITCH — Journalism

Hypatia; Student Senator; College Public Relations Staff; President Pi Kappa Theta; Crimson Staff 1, 2, 3; Entre Nous Staff; Y.W.C.A. Cabinet 2; Glee Club 1, 2, 3; A Capella Choir 1, 2, 3; Publicity Chairman B.S.U. Council 3; Honors Day; W.S.G. Recognition Day; Who's Who in American Colleges and Universities. Birmingham, Ala.

OSCAR LEE HURTT, JR. — Chemistry

Chi Alpha Sigma 1, 2, 3, 4; Alpha Phi Omega 2, 3, 4; Boys' Glee Club 2; President Alpha Phi Omega 3; Town Boys' Ball Team. Birmingham, Ala.

EDWARD L. JACKSON — English

Ministerial Association; College Round Table; Mission Group; Kappa Phi Kappa. Marion, Ala.

JOHN JEFFERS — Religion

Ministerial Association; Trident; President Senior Class. Tarrant, Ala.

PAUL ALFRED KLUGE — Religion

A Capella Choir 2, 3, 4; Boys Glee Club 2, 3; Reporter Boys' Glee Club 3; President A Capella Choir 3, 4; Intramural Sports 1, 2, 3, 4; Football Team 4; Track Team 1. Birmingham, Ala.

JOE BILL KNOWLES — Religion

Baptist Student Union Council President; Round Table; Mission Group; Y.M.C.A.; A Capella Choir; Trident. Headland, Ala.

CAROLYN WARD LAY — Economics

Beta Sigma Omicron Sorority; Y.W.C.A. Freshman Commission; Y.W.C.A.; W.A.A. 3; Vice-President Pan-Hellenic Council; Warden, Pledge President, Treasurer, President Beta Sigma Omicron. Edgewood, Ala.

VIRGINIA W. LIPSCOMB — English

Delta Zeta Sorority; Y.W.C.A. 1, 2, 3, 4; Booklovers 1; Pan-Helenic Council; Dormitory Council 4; Kappa Pi; Secretary 2, 3, Treasurer 4 Delta Zeta Sorority. Scottsboro, Ala.

SAM LOFTIN — Pharmacy

Pi Kappa Phi Fraternity; Pharmacy Club; Secretary, President Pi Kappa Phi. Hartford, Ala.

Friel
Catsis
Gilbert
Gilliland

Graham
Granade
Hagood
Halebrooks

Higdon
Hollis
Homan
Houlditch

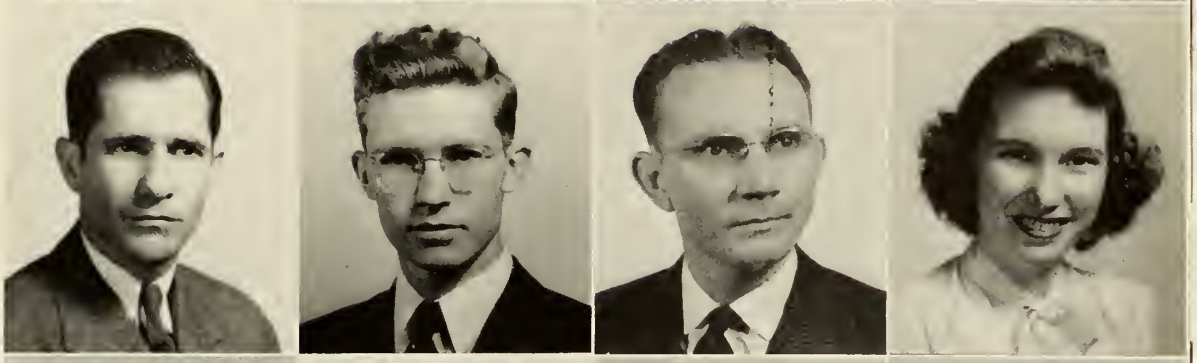

Hurtt
Jackson
Jeffers
Kluge

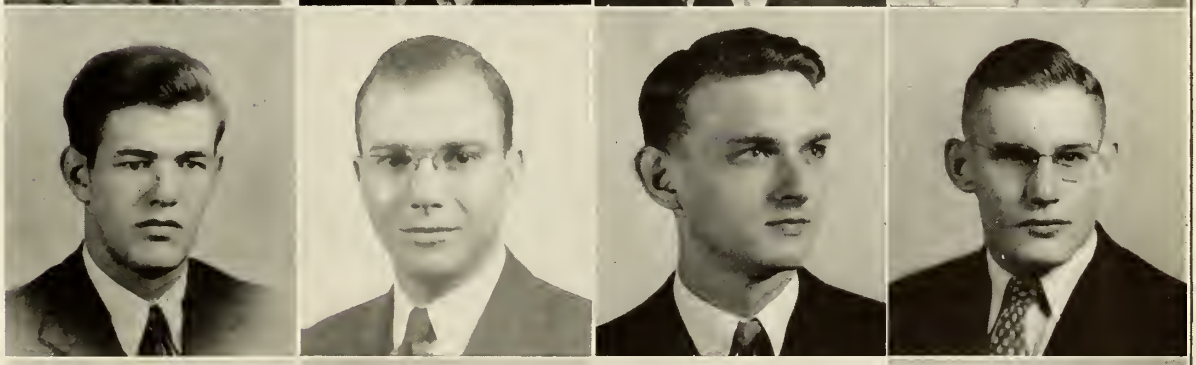

Knowles
Lay
Lipscomb
Loftin

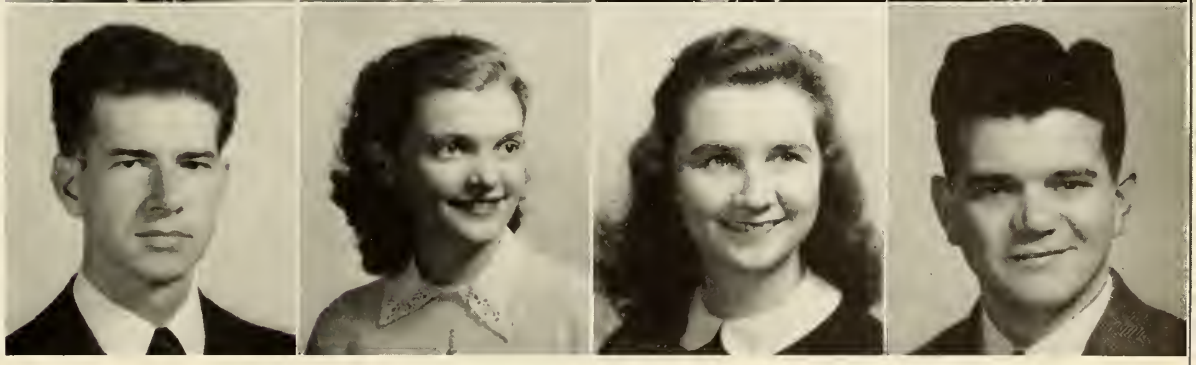

Nous Began Publication in 1912

the SENIORS

NORMAN VICTOR LOVEGREN — Chemistry

Chi Alpha Sigma 2, 3, 4; A Capella Choir 1, 2, 3, 4; Boys' Glee Club 1, 2, 3; Student Chemistry Laboratory Instructor, 1, 2, 3, 4; Trident 4. Birmingham, Ala.

DAN LOWREY — Chemistry

Chi Alpha Sigma 2, 3, 4; Trident; President Trident; President Chi Alpha Sigma 4; Student Laboratory Assistant 1, 2, 3, 4. Birmingham Ala.

MARY ALICE LUCIUS — Economics and Math

Phi Mu Sorority; Y.W.C.A.; Wesleyan Foundation; Treasurer Phi Mu; Treasurer of Wesleyan Foundation. Birmingham, Ala.

JANE MATHEWS — English

Beta Sigma Omicron Sorority; Vice-President P.S.A.; Vice-President, President Beta Sigma Omicron. Birmingham, Ala.

ELIZABETH JANE McCOOL — Pharmacy

Booklovers Club 1, 2; Dormitory Council 3, 4; Women's Athletic Association 1, 2, 3, 4; Y.W.C.A. 1, 2; Y.W.A. 3, 4. Birmingham, Ala.

MIRIAM McCULLOUGH — Spanish

Booklovers 1; W.A.A. 1, 2; B.S.U. Council; Student Senator 4; Crimson Staff 2, 3. Birmingham, Ala.

EULA ELIZABETH McKNIGHT — Dietetics

Alabama College 1, 2; Girls' Glee Club 3, 4; A Capella Choir 3, 4; Social Chairman Dietetics Club 3; Dietetics Club 3, 4; B.S.U. Council; Y.W.C.A.; Chi Delta Pi; Entre Nous Staff 4; A.A.U.W.; Crimson Staff. Birmingham, Ala.

ANNETTE McLEOD — Religion and English

Baptist Student Union Council; W.C.V.; Mission Band; Y.W.A.; Women's Athletic Association; Y.W.C.A. Mobile, Ala.

SARA ELIZABETH McNEILL — English

Editor Howard Crimson '43-'44; Assistant Editor Crimson '43; Booklovers 1, 2; Pi Kappa Theta 3, 4; Y.W.C.A. 1, 2, 3, 4; W.A.A. 1, 2, 3, 4; Who's Who in American Universities and Colleges. Birmingham, Ala.

DONALD McRAE — Religion

Ministerial Association 1, 2, 3, 4; Boys' Glee Club 3; A Capella Choir 3, 4; Y.M.C.A. 3, 4; Intramural: Football, Basketball, Baseball; Pi Kappa Phi. Mobile, Ala.

ANITA MEADOWS — English

Delta Zeta Sorority; President Dietetics Club 2; Glee Club 2; Y.W.C.A.; Beauty Parade; Corresponding Secretary Delta Zeta. Birmingham, Ala.

VIRGINIA MEHAFFEY — Sociology

Phi Mu Sorority; A Capella Choir 1, 2, 3, 4; Glee Club 1, 2, 3, 4; Y.W.C.A. 1, 2, 3, 4; Booklovers 2, 3; B.S.U. Council 2; Dietetics Club 4; Treasurer Phi Mu 3. Birmingham, Ala.

MARY JUANITA MILAM — Music

Phi Mu Sorority; Kappa Pi; Y.W.C.A.; Treasurer Kappa Pi; "H" Day Representative. Birmingham, Ala.

MARGARET LEE MONROE — History

Phi Mu Sorority; Secretary Sophomore Class; Masquers; Y.W.C.A. Cabinet; Entre Nous Staff; Cheer Leader; Second Vice-President Phi Mu. Birmingham, Ala.

P. B. MOORE — Religion

Ministerial Association. Bessemer, Ala.

JANE MURPHY — Economics

Delta Zeta Sorority; Crimson Staff; Entre Nous Staff; Beauty Parade; Vice-President Sophomore Class; Treasurer, Vice-President, President Delta Zeta; Hypatia; President Hypatia; President, Senior Class; Miss Friendliness '43; Who's Who in American Colleges and Universities. Birmingham, Ala.

LOUISE MARIE PARKER — Economics

Y.W.A.; Student Senator; Treasurer Senior Class. LaFayette, Ala.

KATHLYNN O. PARSON — Pharmacy

Alpha Delta Pi Sorority; Y.W.C.A.; Beauty Parade. Haleyville, Ala.

MARTHA PATTERSON — Dietetics

Phi Mu Sorority; Student Senator 2; Editor of '42 Bull Pup; President Freshman Y.W.C.A. 1; Secretary of Y.W.C.A. 3; Vice-President Y.W.C.A 4; Treasurer Masquers 2, 3; B.S.U. Council 1, 2; Dietetics Club 1, 2, 3, 4; W.A.A. 3; President Phi Mu 4; Glee Club 1, 2, 3, 4; Hypatia; A Capella Choir 1, 2, 3, 4; Who's Who in American Universities and Colleges. Birmingham, Ala.

CLARENCE W. PHILLIPS — Religion

Ministerial Association; Y.W.C.A. Alexander City, Ala.

Lovegren
Lowery
Lucius
Mathews

McCool
McCullough
McKnight
McLeod

McNeill
McRae
Meadows
Mehaffey

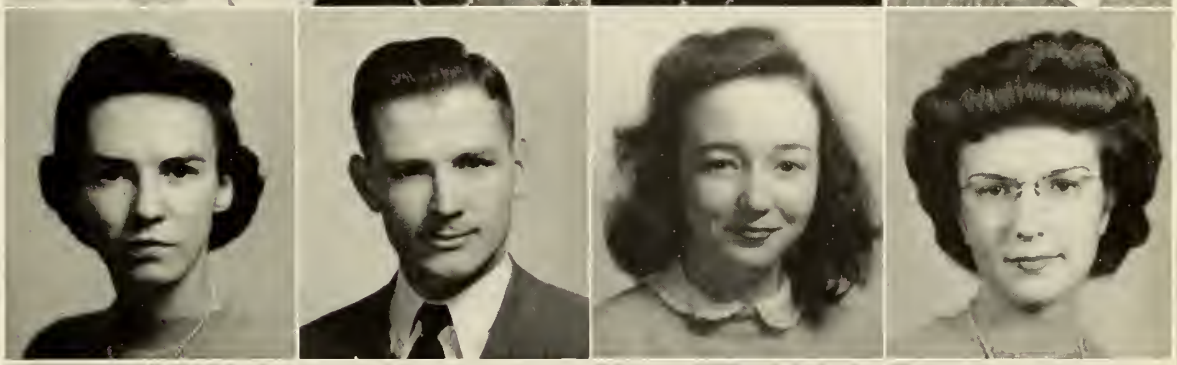

Millam
Monroe
Moore
Murphy

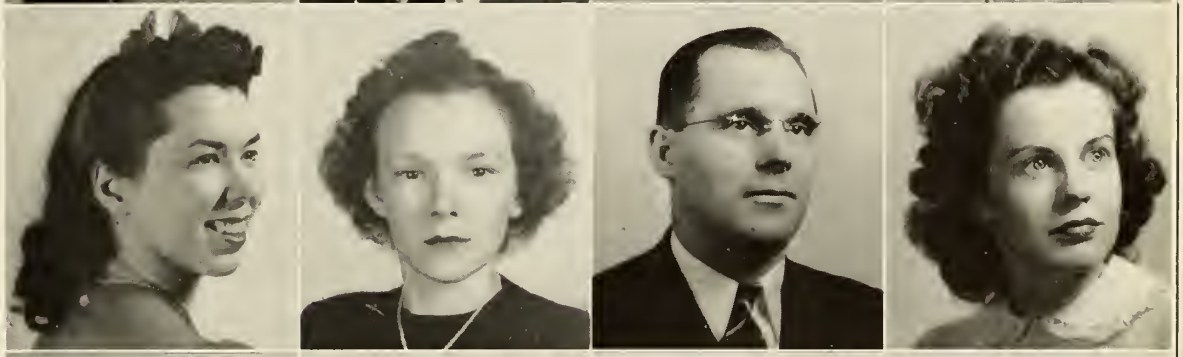

Parker
Parsons
Patterson
Phillips

Contributing to the Fifth War in Her History

the SENIORS

MARY DUNLAP PLUNKETT — English
Y.W.C.A. 1, 2, 3, 4; Dormitory Council; B.S.U. 1, 2, 3, 4; Treasurer Y.W.C.A.; Y.W.C.A. Cabinet; Y.W.A. 1, 2, 4; A.A.U.W. 4; President A.A.U.W.; W.A.A. Hanceville, Ala.

HUBERT RAY — Religion
Ministerial Association; Treasurer Y.M.C.A.; Secretary Ministerial Association; Mission Group; Post Master, College Alpha Phi Omega Post Office. Gordo, Ala.

HAROLD RHODES — Religion
Alpha Phi Omega; Mission Group; Ministerial Association; Crimson Staff; Secretary Senior Class; Treasurer Alpha Phi Omega; College Post Master; Mr. Friendliness '43. DeArmanville, Ala.

LEON RIDDLE — English
Ministerial Association; Glee Club; Ushers Club; Treasurer Glee Club; Business Manager Crimson. Fort Payne, Ala.

MARGIS ROBINSON — Chemistry
Alpha Phi Omega; Student Senator; B.S.U. Council; Business Manager of '43 Entre Nous. Birmingham, Ala.

DORIS JEAN RYAN — Economics
Y.W.C.A. 1, 2, 3, 4; Secretary, Treasurer A.A.U.W.; Y.W.C.A. Council 4. Leeds, Ala.

GLENNA SHERRER — Dietetics
Y.W.C.A. Cabinet; President Home Ec Club; Laboratory Assistant. Birmingham, Ala.

BILLY K. STEPHENSON — Religion
Alpha Phi Omega; President Student Body; President Ministerial Association: Co-Captain Varsity Football Team; Intramural Football, Basketball, Softball; B.S.U. Council; "H" Club; Who's Who in American Universities and Colleges. Hartselle, Ala.

GERALD TIDWELL — English
Alpha Phi Omega; B.S.U. Reporter; Y.M.C.A. 1, 2, 3; Crimson Staff; Business Manager Howard Crimson; Pi Kappa Theta; Ministerial Association; Trident. Montgomery, Ala.

EUNICE WARD — Religious Education
Phi Mu Sorority; Y.W.C.A. 1, 2, 3, 4; Y.W.C.A. Program Chairman 1; W.C.V. 1, 2; B.S.U. Council 2; Dietetics Club 3. Birmingham, Ala.

GEORGE WARD — Pharmacy
Birmingham, Ala.

MARGARET WARD — English
Alpha Delta Pi Sorority; President Women's Student Government; President Beta Pi Theta; President Girls' Glee Club; President Pledges Alpha Delta Pi; A Capella Choir; Secretary, Reporter Masquers; Chi Delta Phi; B.S.U. Council; President Alpha Delta Pi; Y.W.C.A. Council; Centennial Pageant; Sweetheart of Sigma Nu; Beauty Parade; Secretary Hypatia; Best Dressed Girl '43; Who's Who in American Colleges and Universities. Birmingham, Ala.

JEAN WEST — Math
B.S.U. Council; Y.W.C.A. Birmingham, Ala.

FRANKLIN ERNEST WHEELER — Religion
President of Y.M.C.A.; Ministerial Association; Ushers. Five Points, Ala.

SARA WILLIAMS — Economics
Y.W.C.A. Council; B.S.U. Council; Crimson Staff; Assistant Editor Entre Nous; Glee Club; Y.W.C.A.; Y.W.A. Thomasville, Ala.

S. WOODROW WILSON — History
Ministerial Association; Glee Club 1, 2, 3; A Capella Choir 2, 3; Mission Group 1, 2, 3; International Relations Club 3, 4; Baptist Student Union; Y.M.C.A.; Treasurer Freshman Class; Treasurer International Relations Club. Samson, Ala.

JANE CLAIRE WOOD — French
A Capella Choir; Glee Club; Beta Pi Theta; Secretary Beta Pi Theta; Y.W.C.A. Birmingham, Ala.

ROBERT WOODDY — History
Ministerial Association; Y.M.C.A. 1, 2, 3, 4; Alpha Phi Omega; Vice-President Y.M.C.A. 3; Secretary, Student Body; Student Senator; Vice-President, Alpha Phi Omega; Vice-President, Student Body; Student Senator 4; Intra-Mural Sports. La-Fayette, Ala.

CATHRYNE WORD — Sociology
Phi Mu Sorority; Dietetics Club 1; Alpha Omicron 1; Freshman Y.W.C.A. Chaplain; President W.C.V.; Booklovers 1, 2; President Y.W.A. 3; Assistant Editor Bull Pup; President Y.W.C.A. 4; Vice-President B.S.U. 4; Y.W.C.A. Cabinet 3, 4; B.S.U. Council 2, 3, 4; Entre Nous Staff 3; Student Senator 4 Shawmut, Ala.

KATHERINE WRENN — English
Alpha Delta Pi Sorority; Glee Club; Freshman Marshal; Y.W.C.A. Cabinet; Hypatia; Corresponding Secretary Alpha Delta Pi; Secretary Hypatia; Vice-President Beta Pi Theta. Birmingham, Ala.

These 96th and

Plunkett
Ray
Rhodes
Riddle

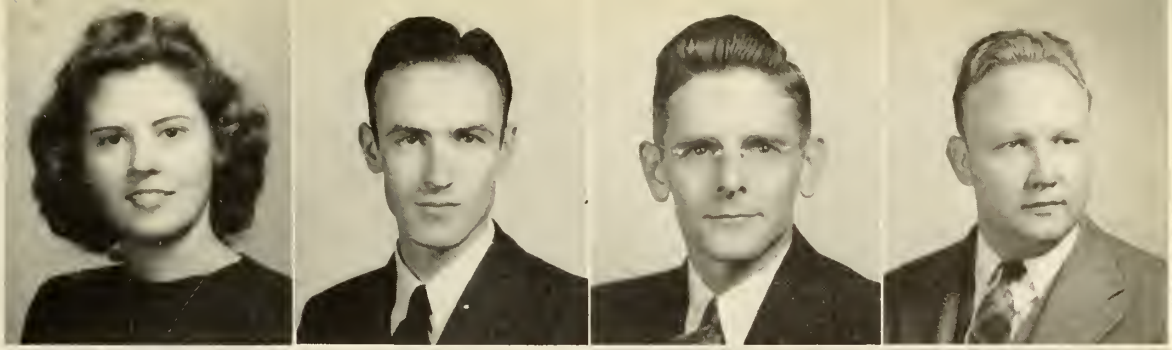

Robinson
Ryan
Sherrer
Stephenson

Tidwell
Ward, E.
Ward, G.
Ward, M.

West
Wheeler
Williams
Wilson

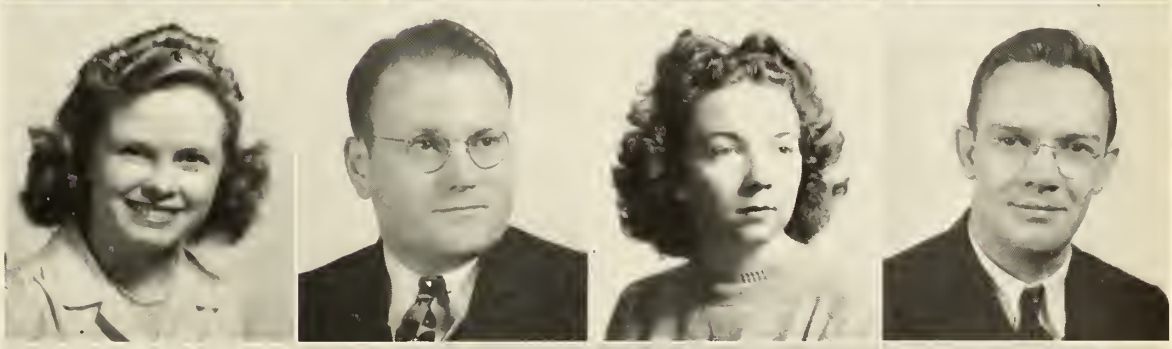

Wood
Wooddy
Word
Wrenn

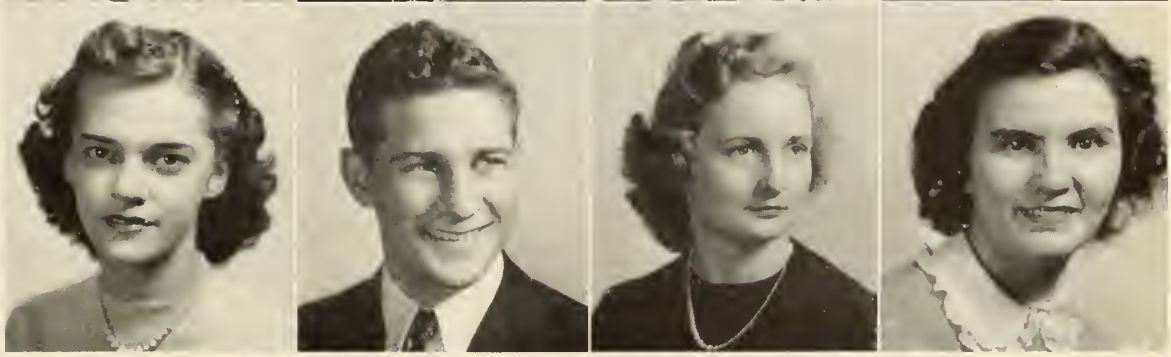

97th Senior Classes Have Been Outstanding

the JUNIORS

MARY ANN ALLISON — English
Y.W.C.A. Birmingham, Ala.

BILLY BAKER — Pre-Med
Secretary, Reporter, President Lambda Chi Alpha. Birmingham, Ala.

JANE BAKER — English
Phi Mu Sorority. Birmingham, Ala.

MASON E. BONDURANT — Religion
Ministerial Association; A Capella Choir. Fairfield, Ala.

MARGUERITE BONER — English
Y.W.C.A. Birmingham, Ala.

JOY BOYD — English
Crimson Staff; Y.W.A.; Chi Delta Phi; Entre Nous Staff; Y.W.C.A.; Mission Band; W.C.V. Madisonville, Ky.

MABEL JOYCE BOWN — Spanish
Y.W.C.A.; W.C.V.; Y.W.A.; Mission Band. Montgomery, Ala

BESS CLINE CARSON — Pre-Med
Birmingham, Ala.

GUY D. CASEY — History
Alpha Phi Omega; Y.M.C.A.; Ministerial Association; Mission Group. Gadsden, Ala.

SARA CHISOLM — Social Science
Glee Club; A. Capella Choir; Y.W.C.A. Birmingham, Ala.

POLLY COCHRAN — English
Masquers; Entre Nous Staff; B.S.U. Council; Y.W.C.A. Cabinet. Centre, Ala.

EDITH CARRAWAY CREEL — Education
Birmingham, Ala.

CECIL CROW — Religion
Ministerial Association. Kansas, Ala.

JON KILLOUGH CROW, JR.
President Freshman Class '41; President P.S.A.; President Sophomore Class '42; President Lambda Chi Alpha; Treasurer Y.M.C.A. 2; Glee Club 1; Experimental Production 3. Birmingham, Ala.

WILLIAM C. CROWDER — Religion
Ministerial Association. Bessemer, Ala.

RAYWARD BILL CULBRETH — Religion
Ministerial Association; President Y.M.C.A. Columbia, Ala.

REGINA ELAINE DENLEY — English
Phi Mu Sorority; Masquers; Y.W.C.A. 1, 2, 3; Glee Club 2, 3; Intramural Volley Ball and Basketball. Birmingham, Ala.

JIMMIE DOLVIN — Dietetics
Phi Mu Sorority; W.A.A. 2, 3; Y.W.C.A.; Dietetics Club 2, 3; Crimson Staff; Intramural Sports; Secretary Dietetics Club; Beauty Parade 2. Birmingham, Ala.

FRANCES JANE DORN — English
B.S.U. Council 1, 2; Glee Club 1; W.C.V. 1, 2. Birmingham, Ala.

GEORGE W. DOWD — English
Ministerial Association. Montgomery, Ala.

MARTHA VIRGINIA FORD — Economics
Beta Sigma Omicron Sorority; Crimson Staff; Y.W.C.A. 1, 2, 3; Treasurer B.S.O. Pledges; B.S.U. 1, 2, 3. Tarrant, Ala.

DARLENE FRANKLIN — Pharmacy
Phi Mu Sorority; Y.W.C.A.; Alpha Epsilon Delta; Secretary Sophomore Class; Secretary Pharmacy Club; Beauty Parade; "H" Day Representative. Tarrant, Ala.

MARGARET GAMBRELL — English
Phi Mu Sorority; Beauty Parade. Pell City, Ala.

ANNIE LEE GOLDEN — English
B.S.U. Council; President Women Christian Volunteers; Y.W.C.A.; Mission Band; Y.W.A.; W.S.G. Council, Shawmut, Ala.

HUGH HADEN — Pharmacy
Alpha Epsilon Delta; Trident; Pharmacy Club. Summit, Ala.

MALLIE HARGROVE — Religion
Ministerial Association. Town Creek, Ala.

MACK HARPER — History
Ministerial Association; Treasurer Junior Class; Glee Club; Y.M.C.A.; Treasurer Ministerial Association; Eta Beta Pi House. Maplesville, Ala.

LEVEN S. HAZLEGROVE — Chemistry
Alpha Phi Omega; Intramural Sports; Football Squad. Irondale, Ala.

NONA KIRKLAND — Economics
Phi Mu Sorority; Y.W.C.A. 1, 2, 3; W.A.A. 2, 3; Intramural Sports Council 2, 3; "H" Day Representative; Pledge Trainer Phi Mu; Dormitory Council 3. Enterprise, Ala.

RALPH LONGSHORE — History
Vice-President Ministerial Association; Eta Beta Pi House. Gadsden, Ala.

Allison
Baker, B.
Baker, J.
Bondurant
Boner

Boyd
Brown
Carson
Casey
Chisolm

Cochran
Creel
Crow, C.
Crow, J.
Crowder

Culbreth
Denley
Dolvin
Dorn
Dowd

Ford
Franklin
Gambrell
Golden
Haden

Hargrove
Harper
Hazlegrove
Kirkland
Longshore

is concerned with business of living.

the JUNIORS

MARY GEORGE MANGUM — History
Alpha Delta Pi Sorority; Y.W.C.A. 1, 2, 3; Crimson Staff 1, 2; Entre Nous Staff 1; Glee Club 1, 2; Y.W.A. 1, 2, 3; Dormitory Council; Kappa Pi 2, 3; Beauty Parade. Winfield, Ala.

LEWIS MARLER — History and Religion
President "H" Club; President Ministerial Association; Alpha Phi Omega; Student Senator; Intramural Basketball, Football and Softhall; Baptist Student Union; Varsity Football and Basketball; President Student Body; House of Killian. Coker, Ala.

MARTHA EMILY MILLER — Math
Alpha Delta Pi Sorority; Secretary Wesleyan Foundation; Y.W.C.A.; Treasurer Alpha Delta Pi. Birmingham, Ala.

HUGH MORRIS — English
Alpha Phi Omega; Ministerial Association; Y.M.C.A.; Masquers. Shawmut, Ala.

FRANK MORRISON — Religion
Ministerial Association. Clayton, Miss.

TERRELL M. NELSON — Religion
Vice-President Ministerial Association. Albertville, Ala.

MARIE NUNNELLEY — Dietetics
Delta Zeta Sorority; Glee Club; Dietetics Club. Birmingham, Ala.

SUE PATRICK — English
Delta Zeta Sorority Y.W.C.A. 1, 2, 3; B.S.U. Coun- Honor Day; Dormitory Council 2, 3. Scottsboro, Ala.

LIONEL PATTON — Religion
Alpha Phi Omega; Y.M.C.A.; Ministerial Association; International Relations Club; Mission Group; President Square and Compass; Ministerial Ball Team; Boys' Glee Club; Kappa Pi; Civilian Air Patrol. Henegar, Ala.

EYRA DELL PETREA — Economics
B.S.U. Council 1, 2, 3; Music Chairman Y.W.C.A. Council; A Capella Choir 1, 2; Glee Club 1, 2; Music Chairman Y.W.A. 2. Greensboro, N. C.

JOHN DALTON PITCHFORD, JR. — Pre-Med
Pi Kappa Alpha Fraternity; Alpha Phi Omega; A Capella Choir; Intramural Softball, Football; Boys' Glee Club; Secretary Pi Kappa Alpha. Birmingham, Ala.

GEORGE F. RECTOR — Religion
Ministerial Association; B.S.U.; Vice-President Ministerial Association. Birmingham, Ala.

ERNEST DAVID ROSEMORE — Math and Chemistry
Crimson Staff; Ushers Club; Chemistry Laboratory Assistant; Intramural Sports. Birmingham, Ala.

PAUL E. SANDERSON — Religion
President Alpha Phi Omega; Trident; Ministerial Association. Birmingham, Ala.

MARY HELEN SARTAIN — Religion
Y.W.C.A. Freshman Commission; W.C.V.; Glee Club; B. S. U. Secretary; Entre Nous Staff. Birmingham, Ala.

JEWEL SCHWEINEBRATEN — English
Delta Zeta Sorority; Y.W.C.A. 1, 2, 3; Wesleyan Foundation 1, 2, 3; Secretary Delta Zeta; Orchestra 1. Birmingham, Ala.

HORTEZ A. SEALS — History and Religion
Ministerial Association; House of Killian. Bessemer, Ala.

DORIS SHELBY — Religious Education
Vice-President B.S.U. Council; Y.W.A.; Mission Band; Y.W.C.A.; College Round Table; W.C.V. Fairfield Highlands, Ala.

NONIE SIMMONS — Religion
Alpha Delta Pi Sorority; Glee Club; Y.W.C.A. W.C.V.; Chaplain, Scholarship Chairman, Historian Alpha Delta Pi. Birmingham, Ala.

BETTY SIMONTON — English
Delta Zeta Sorority; Wesleyan Foundation; International Relations Club. Birmingham, Ala.

SUE SMITH — Math
Beta Sigma Omicron Sorority; Women's Athletic Association 2; "H" Day Representative 1; Y.W.C.A. 1; Beauty Parade; Entre Nous Staff 2, 3; Entre Nous Who's Who; Kappa Pi. Pinson, Ala.

HELEN SUTER — Dietetics
Alpha Delta Pi Sorority; Beauty Parade. Birmingham, Ala.

RUTH THOMAS — Biology
Dormitory Council 2, 3; Y.W.C.A. 1, 2, 3; Y.W.A. 1, 2, 3; W.A.A. 2, 3, Scottsboro, Ala.

MAGDALENE WADE — Pharmacy
Transferred from Vanderbilt. Nashville, Tenn.

DAVIS WEAVER — Pre-Med
Alpha Phi Omega; Glee Club 1; Y.M.C.A. 2; Alpha Epsilon Delta; B.S.U. Council; Pi Kappa Theta; Editor Bull Pup '43; Crimson Staff 2; Entre Nous Staff 1; Biology Laboratory Instructor; B.S.U. Play, "Release"; Trident.

LAURA MAE WHITING — English
Y.W.C.A. Birmingham, Ala.

MARY JO WHITTEN — English
Delta Zeta Sorority; Wesleyan Foundation; Y.W.C.A. Birmingham, Ala.

E. VERREL WOFFORD — History
Ministerial Association; Vice-President Junior Class. Trussville, Ala.

RUTH WOFFORD — English
Glee Club; Y.W.C.A. Boaz, Ala.

BILLIE JEAN YOUNG — Spanish
Alabama College 1, 2; Crimson Staff 3; International Relations Club 3; Y.W.A. 3; Beauty Parade 3; Y.W.C.A. 3. Columbiana, Ala.

Our Physical

Mangum
Marler
Miller
Morris
Morrison

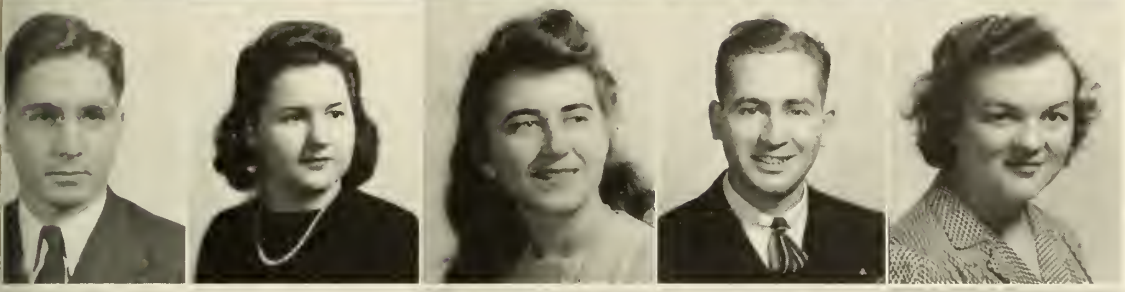

Nelson
Nunnelley
Patrick
Patton
Petrea

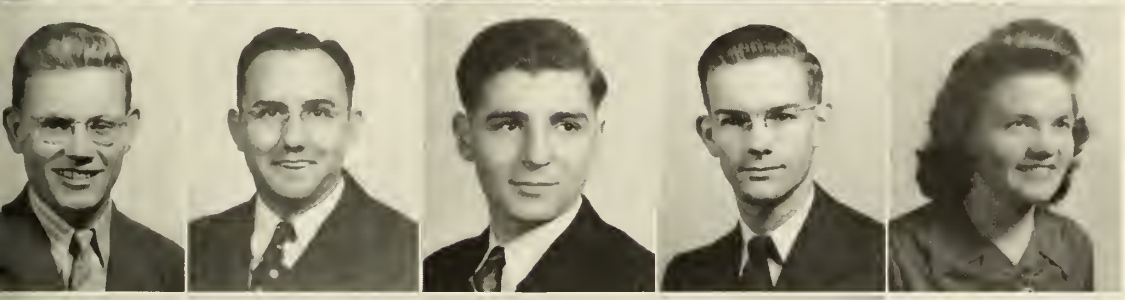

Pitchford
Rector
Rosemore
Sanderson
Sartain

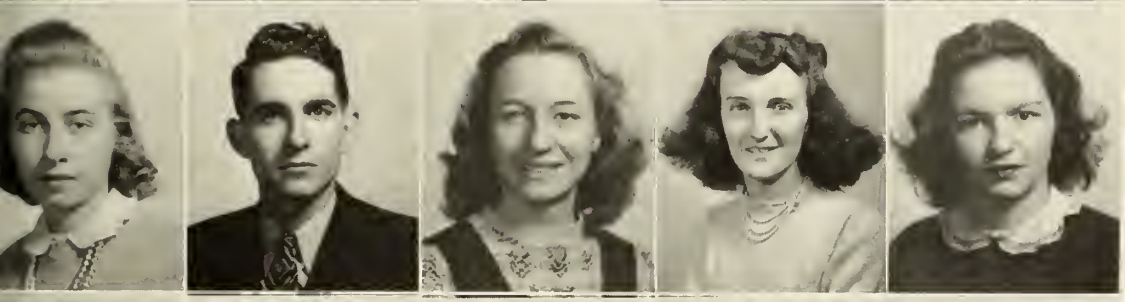

Schweinebraten
Seals
Shelby
Simmons
Simonton

Smith
Suter
Thomas
Wade
Weaver

Whiting
Whitten
Wofford, R.
Wofford, V.
Young

Training Meets Rigid Navy Standards

the SOPHOMORES

BILLY ADAMS — Religion
Lambda Chi Alpha Fraternity; Ministerial Association; Y.M.C.A., Birmingham, Ala.

NELL ALLEN — Dietetics
Phi Mu Sorority; Home Ec Club; Y.W.C.A.; W.A.A., Birmingham, Ala.

SHIRLEY ANDERSON — English
Alpha Delta Pi Sorority; Glee Club; Y.W.C.A., Birmingham, Ala.

JIMMY ANDERTON — English
Business Manager, Crimson; Ministerial Association; House of Killian, Leighton, Ala.

MARJORIE APPERSON — Pre-Med
Entre Nous Staff; Y.W.C.A.; B.S.U., Bessemer, Ala.

EARL W. ARNOLD — Religion
Ministerial Association, Birmingham, Ala.

C. EDWARD ASHLEY — History
Ministerial Association, Ft. Payne, Ala.

VIRGINIA CLAIRE BAILEY — English
Y.W.A.; Y.W.C.A., Hartselle, Ala.

MILDRED BLANKENSHIP — English
Vice-Presient, W.C.V.; Y.W.C.A.; Crimson Staff W.A.A.; Library Staff, Birmingham, Ala.

GEORGE F. BROWN — Religion
Ministerial Association, Vinemont, Ala.

NELL BROWN — English
B.S.U.; Y.W.C.A.; Reporter, W.A.A.; Masquers; Library Staff; Captain, Volley Ball Team; Crimson Staff; Chi Delta Phi; Intramural Sports, Birmingham, Ala.

KATHERINE BRUNER — Journalism
Delta Zeta Sorority; Y.W.A.; Y.W.C.A.; Crimson Staff; Cheer Leader, Birmingham, Ala.

SIGURD FRANKLIN BRYAN — English
Ministerial Association, Dothan, Ala.

HUGH O. CHAMBLISS — Religion
Ministerial Association, Bolling, Ala.

MARY COPELAND — English
Beta Sigma Omicron, Oneonta, Ala.

JEANETTE COUNTS — English
Phi Mu Sorority; Masquers; Chi Delta Phi; Y.W.C.A., Birmingham, Ala.

JOHNNIE MITCHELL CROTWELL — Pharmacy
Y.W.C.A.; W.A.A.; Glee Club; A Capella Choir. Jasper, Ala.

LOIS JEAN CROW — Economics
Y.W.C.A.; Treasurer, W.A.A.; Captain, Town Girls Team; Intramural Sports Council. Birmingham, Ala.

GAY DANIEL — Religion
Y.W.C.A.; Y.W.A.; vice-president, Mission Band; W.C.V.; Entre Nous Staff; Dormitory Council. Anniston, Ala.

NELSON DUKE — English
Ministerial Association; Mission Band; B.S.U. Council; Student Senate. Gadsden, Ala.

HUGH VAN EATON — History
Ministerial Association; Kappa Phi Kappa; Trident. Birmingham, Ala.

DONALD EDWARDS — English
President, Freshman Class; Ministerial Association; A Capella Choir; Boys Glee Club; Intramural Sports. Birmingham, Ala.

MARTHA LOU FAGAN — English
Secretary, Student Government; B.S.U. Council; Glee Club; A Capella Choir; Student Senate; Y.W.C.A.; B.S.U. Council. Pell City, Ala.

JOSEPHINE GRAVES — English
Phi Mu Sorority. Blountsville, Ala.

LOUISE HARDIN — Journalism
Delta Zeta Sorority; Entre Nous Staff; Crimson Staff; Pi Kappa Theta; Y.W.C.A.; College Publice Relations Staff A Capella Choir; Glee Club. Birmingham, Ala.

NORMA HARRISON — Math
Frisco City, Ala.

ELLERY HERRING — Pharmacy
Birmingham, Ala.

M. FORREST HICKS — English
Ministerial Association; A Capella Choir. Tarrant, Ala.

VIRGINIA INGRAM — Economics
President, Beta Sigma Omicron Sorority; President, Pan-Hellenic Council; Treasurer, Student Government; Vice-President Y.W.C.A.; Entre Nous Staff; Howard Who's Who; Beauty Parade; Intramural Sports. Tarrant, Ala.

BERYL JEFFERY — Biology
Phi Mu Sorority; W.A.A. Birmingham, Ala.

JO ANN JORDAN — Biology
Y.W.C.A. Council; Girls Glee Club; A Capella Choir; W.A.A. Birmingham, Ala.

CLARA KEARLEY — Religious Education
B.S.U.; Y.W.A. Monroeville, Ala.

FREDERICK KELLEY — Religion
Ministerial Association. Birmingham, Ala.

PAGE H. KELLEY — English
Vice-President, Ministerial Association; B.S.U. Council; Mission Band. Hartford, Ala.

SARAH KING — Math
Phi Mu Sorority; Masquers. Birmingham, Ala.

NORMA LOU KIRK — English
B.S.U. Council; Y.W.C.A.; Library Staff. Winfield, Ala.

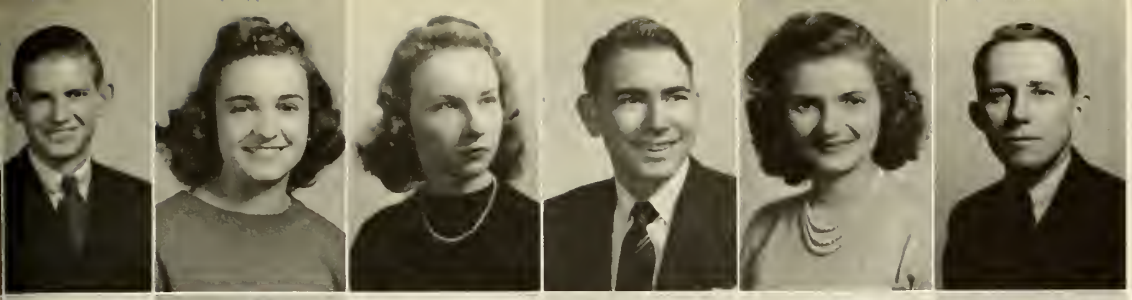

Adams
Allen
Anderson
Anderton
Apperson
Arnold

Ashley
Bailey
Blankenship
Brown, G.
Brown, N.
Bruner

Bryan
Chambliss
Copeland
Counts
Crotwell
Crow

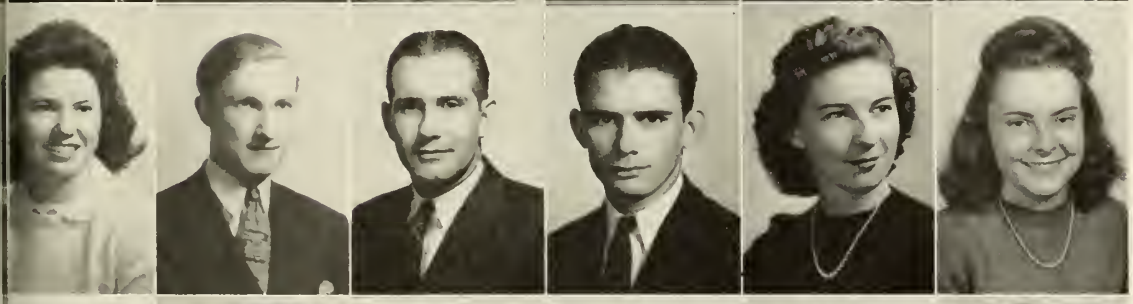

Daniel
Duke
Eaton
Edwards
Fagan
Graves

Hardin
Harrison
Herring
Hicks
Ingram
Jeffery

Jordan
Kearley
Kelley F.
Kelley, P.
King
Kirk

is a top-flight Liberal Arts Institution

the SOPHOMORES

CECIL LITTLE — Religion
Ministerial Association; B.S.U. Council; President Mission Band. Clanton, Ala.

CHARLES LITSEY — Chemistry
Intra Mural Sports; Town Boys Team. Alexander City, Ala.

ELEANOR LOVELL — English
Alpha Delta Pi Sorority; Y.W.C.A.; Wesleyan Foundation. Birmingham, Ala.

LOUISE MASSEY — Dietetics
Delta Zeta Sorority; Home Ec Club; Glee Club; A Cappella Choir; Y.W.C.A. Birmingham, Ala.

VIRGINIA MAXWELL — Biology
Beta Sigma Omicron Sorority; Y.W.C.A.; Secretary, W.A.A. Birmingham, Ala.

ANN McGAHA — English
Alpha Delta Pi Sorority. Birmingham, Ala.

MARY ANN McGEE — English
Alpha Delta Pi Sorority; W.A.A.; Y.W.C.A. Helena, Ala.

LOYD MOON — Religion
Ministerial Association; President, Y.M.C.A. Gurley, Ala.

MARGARET MORTON — Economics
Alpha Delta Pi Sorority; Glee Club; A Capella Choir. Birmingham, Ala.

IRA LEE MYERS — Chemistry
Vinemont, Ala.

INA CLAIRECE NELSON — English
Beta Sigma Omicron Sorority; Vice-President, B.S.O. Birmingham, Ala.

JOHN P. OAKES — Religion
Vice-President, Freshman Class; Ministerial Association. Jonesboro, Ga.

MARGIE ORR — English
Delta Zeta Sorority; Beauty Parade; A Capella Choir; Girls Glee Club. Birmingham, Ala.

ELAINE PARKER — English
Phi Mu Sorority. Birmingham, Ala.

MARY NELL PASS — English
Phi Mu Sorority; Y.W.C.A.; Y.W.A.; Secretary Phi Mu. Blountsville, Ala.

DOROTHY PERKINSON — English
Alpha Delta Pi Sorority; Y.W.C.A.; B.S.U.; Beauty Parade; "H" Day Representative; Home Ec Club; A Capella Choir; Pledge Vice-President; Red Cross Chapter; I.R.C. Birmingham, Ala.

RENAH CLAIRE PITTMAN — English
A Capella Choir; Glee Club; Y.W.C.A. Birmingham, Ala.

EARL POTTS — English
B.S.U. Council; Ministerial Association; Vice-President, Sophomore Class; President Y.M.C.A.; I.R.C. Shawmut, Ala.

MARY RUTH RIDDICK — Science
Phi Mu Sorority. Milton, W. Va.

MARGARET ROPER — English
Alpha Delta Pi Sorority; Glee Club; A Capella Choir; Intramural Sports Council. Birmingham, Ala.

EMALINE RYAN — Sociology
Phi Mu Sorority; Y.W.C.A.; Glee Club. Leeds, Ala.

MARGARET ANN SARGENT — English
B.S.U. Council; Y.W.A.; A Capella Choir; Mission Band; W.A.A.; W.C.V.; Y.W.C.A. Collinsville, Ala.

GENE ELTON SMITH — Dietetics
Beta Sigma Omicron; W.A.A.; Dietetics Club; Beauty Parade; Y.W.C.A.; "H" Day Representative; Entre Nous Staff; Treasurer, Red Cross Chapter. Pinson, Ala.

CHRISTINE LOUISE STARLING — Economics
Y.W.A.; Y.W.C.A.; Glee Club. Guntersville, Ala.

CARL THOMAS — Math
Birmingham, Ala.

MARTHA THOMAS — Religion
Y.W.C.A.; Mission Band; Y.W.A.; President, Freshman Y.W.C.A.; B.S.U. Council. Mobile, Ala.

FANNIE RUTH THOMASON — English
Y.W.C.A. Tarrant, Ala.

ANNIE RUTH THORNTON — Economics
Beta Sigma Omicron Sorority; Y.W.C.A. Birmingham, Ala.

DOROTHY ALICE TURNER — Economics
Beta Sigma Omicron Sorority; Wesleyan Foundation; Secretary. B.S.O. Pledges; Y.W.C.A.; Red Cross Chapter. Birmingham, Ala.

JOYCE TURRENTINE — English
Alpha Delta Pi Sorority; Pan-Hellenic Council. Birmingham, Ala.

DOROTHY JANYCE WARD — Dietetics
Alpha Delta Pi Sorority; A Capella Choir; Girls Glee Club; Dietetics Club; Y.W.C.A. Birmingham, Ala.

GLADYS WEESE — English
Delta Zeta Sorority; Y.W.C.A.; Booklovers Club. Birmingham, Ala.

TWYNETTE WELLS — Economics
Treasurer, B.S.U. Council; Vice-President, Y.W.A.; Kappa Pi; Y.W.C.A.; Atmore, Ala.

MICHAEL WHITE — Economics
Irondale, Ala.

PBELLE WHITMAN — Pharmacy
Delta Zeta Sorority; Y.W.A.; Y.W.C.A.; Beauty Parade; Dream Girl of Pi Kappa Phi Fraternity. Elba, Ala.

HILDA ELAINE WISE — Economics
Y.W.C.A.; Y.W.A. Georgiana, Ala.

BETTY LEE WOODCOCK — English
Delta Zeta Sorority; Crimson Staff; Vice-President, Chi Delta Phi; Masquers; Y.W.C.A.; Publicity Chairman, Kappa Pi; Scholarship Day; Publicity, Delta Zeta. Birmingham, Ala.

MARY LOUISE WRENN — Biology
Alpha Delta Pi Sorority; Glee Club; Y.W.C.A. Birmingham, Ala.

ROBERT FLOYD YARBROUGH — Science
Lambda Chi Alpha. Birmingham, Ala.

ALYS YOE — Pre-Med
Beta Sigma Omicron Sorority; Girls Glee Club; Y.W.A.; Alpha Epsilon Delta; W.A.A.; Y.W.C.A. Cedartown, Ala.

FRANCES YOUNG — Biology
Delta Zeta Sorority; President, Sophomore Class; Glee Club; W.A.A.; Dietetics Club. Birmingham, Ala.

We have professors

Little
Litsey
Lovell
Massey
Maxwell
McGaha

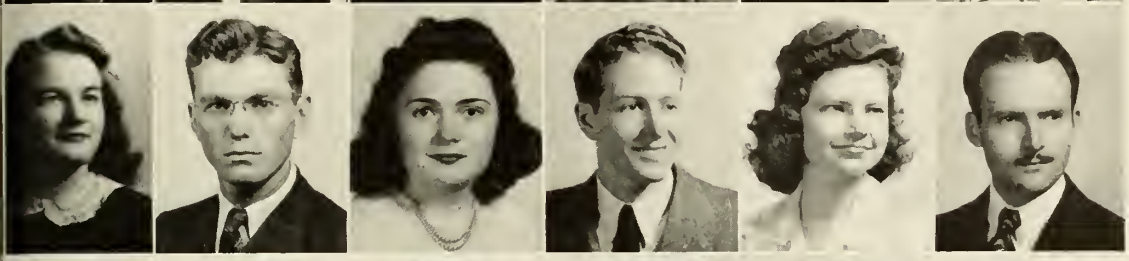

McGee
Moon
Morton
Myers
Nelson
Oakes

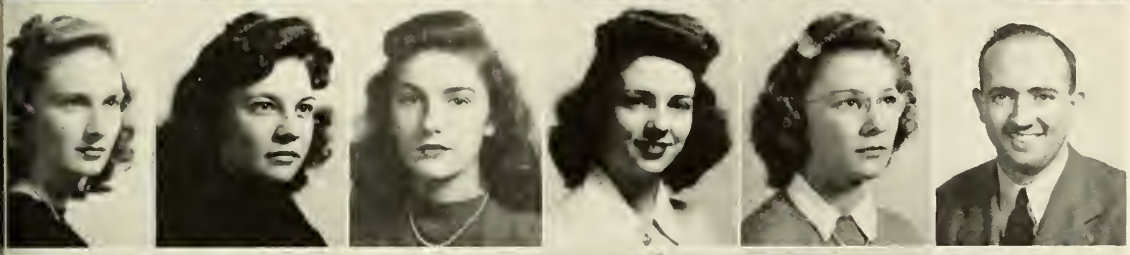

Orr
Parker
Pass
Perkinson
Pittman
Potts

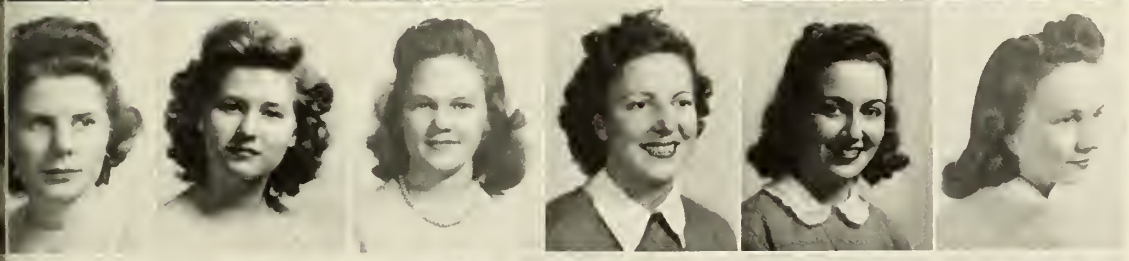

Riddick
Roper
Ryan
Sargent
Smith
Starling

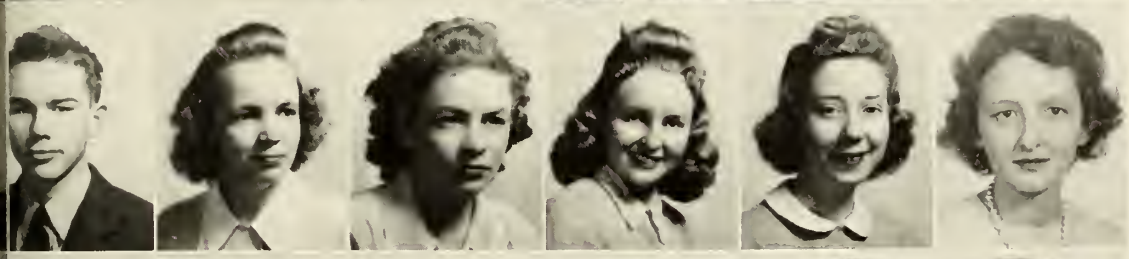

Thomas, C.
Thomas, M.
Thomason
Thornton
Turner
Turrentine

Ward
Weese
Wells
White
Whitman
Wise

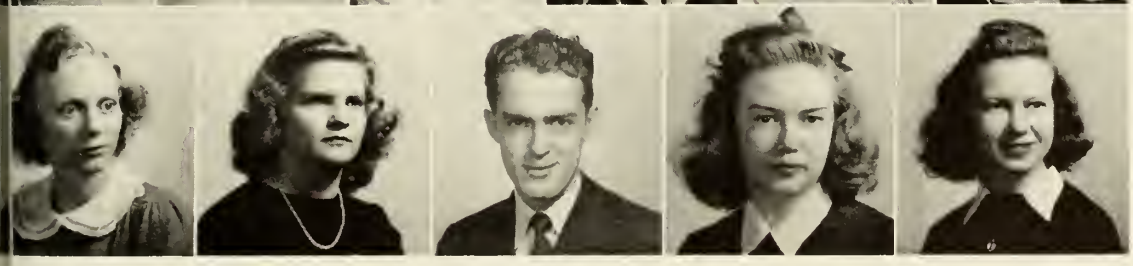

Woodcock
Wrenn
Yarbrough
Yoe
Young

in the Navy and Army Chaplaincy

the FRESHMEN

MACK ALLISON — Biology
Lambda Chi Alpha fraternity; Student Senate; Cheer Leader; Biology Lab Assistant. Birmingham, Ala.

VELOREESE ANDREW — English
Y.W.A.; Y.W.C.A. Decatur, Ala.

JOE ANGLIN — Religion
Ministerial Association. Athens, Ala.

WILMA AWBREY — English
Secretary of Freshman Class; Y.W.A.; Mission Band. Gadsden, Ala.

VIVIEN RUTH BARNES — English
Beta Sigma Omicron Sorority; Crimson Staff; A Capella Choir; Glee Club; Entre Nous Staff. Birmingham, Ala.

GUY BASSETT — Religion
Ministerial Association. Roanoke, Ala.

FRANCES BELL — Pharmacy
Volley Ball Team. Birmingham, Ala.

ROBERT N. BELL, III — English
Birmingham, Ala.

JOSEPH B. BRITTON — Religion
Ministerial Association. Bessemer, Ala.

J. W. BROWN — English
Ministerial Association. Birmingham, Ala.

WILLIAM BROWN — History
Business Manager, Crimson; Ministerial Association; Glee Club; Alpha Phi Omega. Tuscaloosa, Ala.

MAMIE LEE CARROLL — Religion
Y.W.C.A.; Mission Band; Y.W.A.; W.C.V. Huntsville, Ala.

VIRGINIA CASEY — Journalism
Phi Mu Sorority; Glee Club; A Capella Choir; Y.W.C.A. Birmingham, Ala.

JO COCHRAN — Dietetics
Dietetics Club; Y.W.C.A.; Night Owl Suite. Gadsden, Ala.

MARY JO COCKRELL — English
Alpha Delta Pi Sorority; I.R.C.; Y.W.A.; Talladega, Ala.

ROBERT F. COLBURN — English
Ministerial Association. Bessemer, Ala.

MRS. CECIL CROW — English
Ministerial Association Auxiliary. Kansas, Ala.

MRS. FLORINE CULBRETH — Religious Education
Birmingham, Ala.

KATHRYN BRANTLEY DAVIDSON — Dietetics
Phi Mu Sorority; Home Economics Club. Birmingham, Ala.

JOYCE DeLAY — Pharmacy
Birmingham, Ala.

CHARLES DOWDY — Pre-Med
Lambda Chi Alpha Fraternity. Birmingham, Ala.

FRANK DOWELL — Chemistry
Birmingham, Ala.

LAURA K. DRYE — Pharmacy
Birmingham, Ala.

W. C. DUDLEY — English
Birmingham, Ala.

JAMES DYKES — English
Birmingham, Ala.

NELLIE MAYS DYKES — English
Oneonta, Ala.

HUBERT EDGAR — English
Lambda Chi Alpha Fraternity. Birmingham, Ala.

BESSIE LEE EDMONDSON — English
Y.W.A.; Y.W.C.A.; W.C.V. Boaz, Ala.

EVA ELKINS — English
B.S.U.; Y.W.C.A. Birmingham, Ala.

RUTH FAUCETT — English
Y.W.C.A.; Brent, Ala.

RAY FELKINS — Religion
Ministerial Association. Cordova, Ala.

BOYD M. FRANKLIN — Engineering
Alpha Phi Omega; Linville Falls, N. C.

BILLY GAMBLE — Religion
Ministerial Association; Ball Teams. Bessemer, Ala.

SARA GARRETT — English
Glee Club; A Capella Choir; Y.W.C.A.. Birmingham, Ala.

ELAINE GIVENS — English
Y.W.A.; Y.W.C.A. Montgomery, Ala.

ERSKINE C. GLENN — History
Ministerial Association. Argo, Ala.

JAMES DAVID GOODWIN — Religion
Ministerial Association. Bessemer, Ala.

WILDA GOSS — Dietetics
Y.W.C.A.; Home Ec. Club. Birmingham, Ala.

BERNICE GREER — English
Birmingham, Ala.

JEAN GULLEDGE — Pharmacy
Birmingham, Ala.

BETTY ANN HADLEY — Journalism
Phi Mu Sorority; Girls Glee Club; A Capella Choir; Wesley Foundation. Birmingham, Ala.

JUANITA HAYES — Pharmacy
Y.W.A.; Y.W.C.A.; Night Owl Suite. Robertsdale, Ala.

WALLACE HIGGINBOTHAM — Religion
Ministerial Association. Pinson, Ala.

J. FRANK HIXON — History
Ministerial Association. Birmingham, Ala.

ROBERT HORNBUCKLE — Religion
Ministerial Association. Huntsville, Ala.

EMMA LOUISE HOWARD — Religion
Y.W.A. Bessemer, Ala.

JUANITA M. HUGHES — Math
Freshman Y.W.C.A. Birmingham, Ala.

MADELINE JACKSON — English
Birmingham, Ala.

JOE L. JOHNSON — Economics
Lambda Chi Alpha Fraternity. Birmingham, Ala.

HOWARD KERR — Engineering
Intramural Baseball & Basketball. Birmingham, Ala.

EWELL W. LANSFORD — Religious Education
Ministerial Association. Columbiana, Ala.

MARGARET NELLE LEE — Chemistry
Beta Sigma Omicron Sorority; Y.W.C.A.; Wesleyan Foundation. Birmingham, Ala.

MARIE EDNA LIPSCOMB — Pharmacy
Delta Zeta Sorority; Y.W.A.; Beauty Parade; Sweetheart of Sigma Nu Fraternity.

VONCILE LONG — Pre-Med
Repton, Ala.

FRED L. LOWERY — Religion
Ministerial Association. Birmingham, Ala.

JEANNE MANGUM — Biology
Alpha Delta Pi Sorority; Beauty Parade; Dream Girl of Pi Kappa Alpha Fraternity; Y.W.A.; Y.W.C.A. Wilmer, Ala.

The Freshman Class

Allison
Andrew
Anglin
Awbrey
Barnes
Bassett

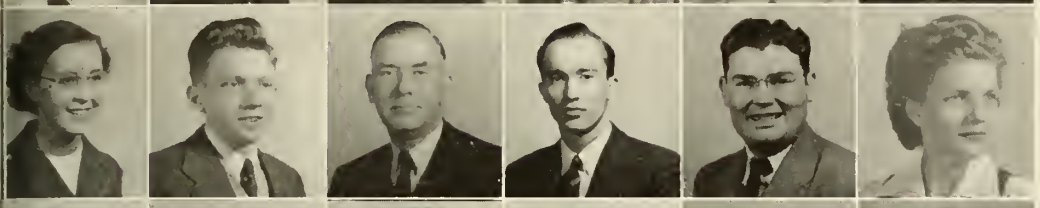

Bell, F.
Bell, R.
Britton
Brown, J. W.
Brown, W.
Carroll

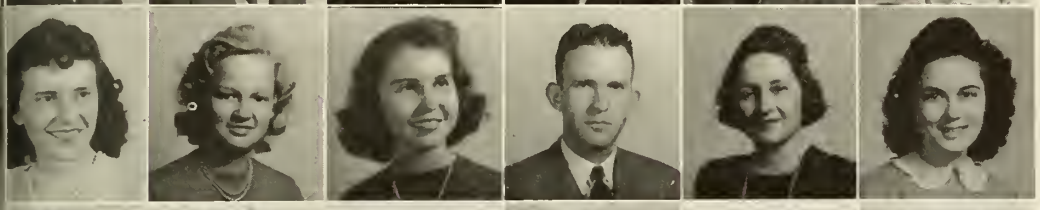

Casey
Cochran
Cockrell
Colburn
Crow
Culbreth
Davidson

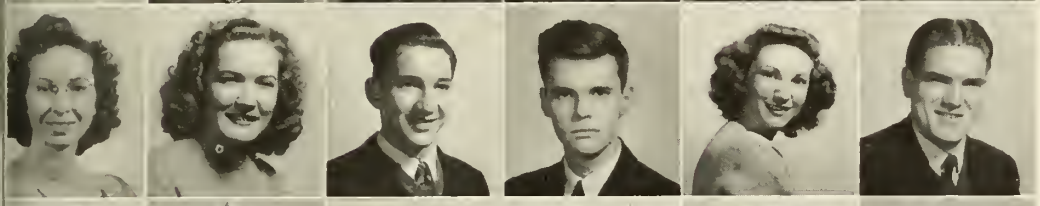

DeLay
Dowdy
Dowell
Drye
Dudley
Dykes, J.

Dykes, N.
Edgar
Edmondson
Elkins
Faucett
Felkins

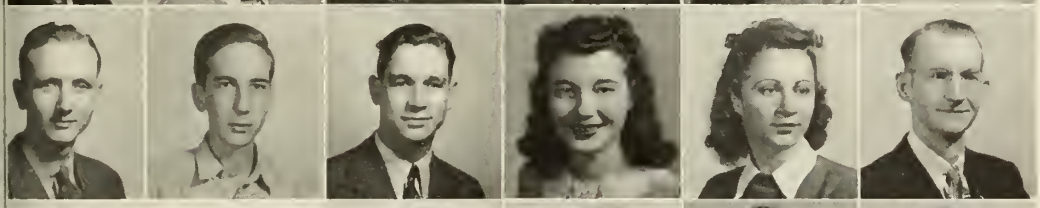

Franklin
Gamble
Garrett
Givens
Glenn
Goodwin

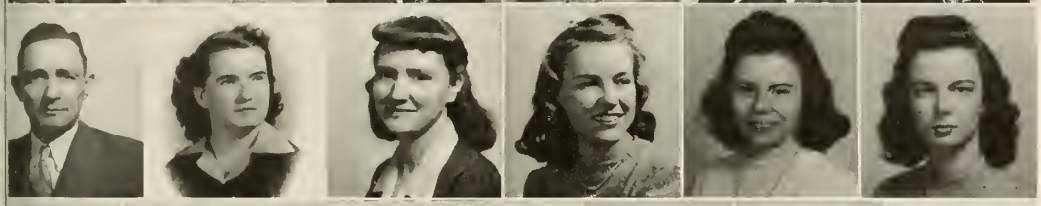

Goss
Greer
Gulledge
Hadley
Hayes

Higginbotham
Hixon
Hornbuckle
Howard
Hughes
Jackson
Johnson

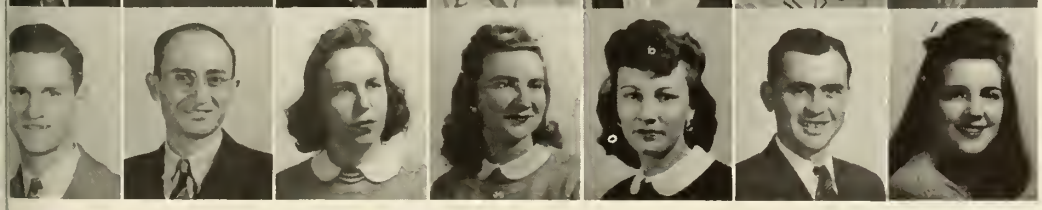

Kerr
Lansford
Lee
Lipscomb
Long
Lowery
Mangum

is varied in fields and talents

the FRESHMEN

CAROLYTH MARSH — Dietetics
Beta Sigma Omicron Sorority. Birmingham, Ala.

VIRGINIA MASIS — Business Administration
Alpha Delta Pi Sorority Beauty Parade. San Jose, Costa Rica.

GRACE MAYS — Journalism
Crimson Staff. Birmingham, Ala.

JOHN McLENDON — Economics
Birmingham, Ala.

CATHERINE McCOOL — Sociology
Y.W.A. Birmingham, Ala.

LOUISE McGINTY — English
Y.W.A.; Student Secretary. Fairfax, Ala.

HORAN HUGH McMICKENS — English
Ministerial Association. Bessemer, Ala.

BERNICE McNAIR — Mathemitics
A Capella Choir; Glee Club. Gadsden, Ala.

MARGARET MONTGOMERY — Religion
Y.W.C.A.; Mission Band; Glee Club; Treasurer. Freshman Commission. Hartselle, Ala.

MONROE MOORE — Economics
Tarrant City, Ala.

EMMA JANE NIX — English
Alpha Delta Pi Sorority; Beauty Parade. Birmingham, Ala.

MARY ELLIS O'GWIN — Sociology
Nauvoo, Ala.

GLADYS PALMER — English
Birmingham, Ala.

MOZELLE PARKER — Economics
Vice-President, Freshman Y.W.C.A.; Y.W.A. Lafayette, Ala.

RALPH L. PEEK — History
Alpha Phi Omega; Ministerial Association; President Y.M.C.A.

RUTH C. PEEK — Religion
Entre Nous Staff. Shawmut, Ala.

JEAN PENUEL — English
Birmingham, Ala.

JAMES PITTMAN — Engineering
Intramural Football, Basketball, Softball. Birmingham, Ala.

MARY POSEY — English
Birmingham, Ala.

MARTHA PURSER — English
Delta Zeta Sorority; Y.W.C.A.; Glee Club; A Capella Choir. Birmingham, Ala.

LENORA EVELYN REED — Religion
A Capella Choir; I.R.C.; Glee Club; Mission Band; Y.W.C.A.; W.C.V. Birmingham, Ala.

MARY C. REESE — English
Birmingham, Ala.

KATHERINE REID — Art
Y.W.A., Y.W.C.A. Birmingham, Ala.

JOHN ROBERT RIDDLE — History
Ministerial Association; Y.M.C.A.; Mission Band. Gadsden, Ala.

DOROTHY LOUISE SAYLOR — Dietetics
Beta Sigma Omicron Sorority; Y.W.C.A.; Glee Club; A Capella Choir; Home Ec Club; Red Cross Chapter. Birmingham, Ala.

CECIL O. SEWELL — English
Ministerial Association. Bessemer, Ala.

ANNIE LEE SHELNUTT — English
Winfield, Ala.

EUGENIA SHELTON — English
Delta Zeta Sorority. Altoona, Ala.

FLORENCE SHERROD — Religion
Beta Sigma Omicron Sorority; President of Pledges; Y.W.C.A.; W.A.A. Birmingham, Ala.

MARGARET SIMS — English
Beauty Parade. Birmingham. Ala.

ROBERT N. SMITH — Chemistry
Y.M.C.A. Birmingham, Ala.

THEO BESS SMITH — English
Phi Mu Sorority; Intramural Sports. Birmingham, Ala.

PEGGY STEPHENSON — Pre-Med
Delta Zeta Sorority. Birmingham, Ala.

DORIS JEAN STURGIS — Pre-Med
Crimson Staff. Birmingham, Ala.

JAMES C. STUTTS — Chemistry
Attalla, Ala.

JO ANN TEMPLETON — Journalism
Glee Club; Crimson Staff; Entre Nous Staff; Y.W.C.A. Birmingham, Ala.

ROBERT DAVID THOMPSON — Chemistry
B.S.U.; Vice-President; Chemistry Lab Instructor. Mobile, Ala.

VIRGINIA THOMPSON — Dietetics
B.S.U.; Y.W.C.A. Birmingham, Ala.

LELAND TINDAL — English
Ministerial Association. Birmingham, Ala.

BRUCE TODD — Religion
Ministerial Association. Notasulga, Ala.

SARA JOYE TODD — Pharmacy
Glee Club; Intra Mural Sports Volley Ball & Basket Ball. Gay, Ga.

MARY TOWNS — English
Oneonta, Ala.

THOMAS FALLON TROTTER — Journalism
Lambda Chi Alpha Fraternity. Birmingham, Ala.

JOHN B. TURNER, JR. — Pre-Med
Lambda Chi Alpha Fraternity. Birmingham, Ala.

MARTHA VANCE — English
Birmingham, Ala.

BONNIE JEANNE VANN — Journalism
Phi Mu Sorority; Assistant & Editor. Howard Crimson; Wesley Foundation; Y.W.C.A. Tarrant, Ala.

MADALYNE VERNON — English
B.S.U.; Mission Band; Y.W.A. Alexander City, Ala.

DOROTHY WARREN — Religion
Secretary, Y.W.C.A.; Mission Band; Y.W.A. Gadsden, Ala.

WILLIAM C. WATKINS — Pharmacy
Pi Kappa Alpha Fraternity. Birmingham, Ala.

INEZ WHITT — English
Y.W.C.A.; Y.W.A. Athens, Ala.

ROBERT EDWARD WILKINS — Religion
Ministerial Association. Clanton, Ala.

LYDIA WILSON — Religion
Y.W.C.A.; Mission Banl; Y.W.A. Eldridge, Ala.

DOROTHY WISE — English
Glee Club; A Capella Choir; Y.W.C.A. Georgiana, Ala.

NANNETTE WOOD — English
Phi Mu Sorority; Y.W.C.A.; B.S.U.; Glee Club; A Capella Choir; Beauty Parade; W.A.A. Birmingham, Ala.

BILLIE MADGE WORD — English
Y.W.A.; Y.W.C.A.; Beauty Parade. Birmingham, Ala.

JEAN WRIGHT
Y.W.C.A. Winchester, Tenn.

Howard College has

Marsh
Masis
Mays
McClendon
McCool
McGinty

McMickens
McNair
Montgomery
Moore
Nix
O'Gwin

Palmer
Parker
Peek, R. L.
Peek, R. C.
Penuel
Pittman

Posey
Purser
Reed
Reese
Reid
Riddle

Saylor
Sewell
Shelnutt
Shelton
Sherrod
Sims

Smith, R.
Smith, T.
Stephenson
Sturgis
Stutts
Templeton

Thompson, R.
Thompson, V.
Tindal
Todd, B.
Todd, S.
Towns

Trotter
Turner
Vance
Vann
Vernon
Warren
Watkins

Whitt
Wilkins
Wilson
Wise
Wood
Word
Wright

twenty-eight courses for entering freshmen

OFFICER personnel at

LT. D-V (S) USNR
George Ward Hulme, Jr.

LT. D-V (S) USNR
James H. Case

LT. D-V (S) USNR
William J. Sherrod

Under the direction of Lt. George W. Hulme, Jr., Commanding Officer, and Lts. James H. Case, and William J. Sherrod, the Navy V-12 Unit station at Howard has become one of those of rank in the Nation. With cooperation of the college administration the boys have made strides academically, physically, spiritually, and socially.

Howard is proud of its V-12 Unit. The boys stationed here have come from fine homes and have added to the tradition of the campus. The boys' appreciation of Howard has grown with their length of stay and they have contributed much to all forms of campus life.

Lt. Hulme hails from Fort Payne, Ala., where he was County Superintendent of Education. His political prowess and his administrative abilities combined have made his relations with the Naval students amicable and enjoyable.

Lt. Case came to Howard from Brown University where he held the position of Secretary. His long background in working with young men, too, has added to the success of the Unit.

Lt. Sherrod in civilian life had his own private law practice. Before being transferred to Howard he was stationed at Raleigh, N. C. in the Naval Procurement Office.

HOWARD COLLEGE

Lt. Commander Moch has kept the boys in tip-top shape physically looking after their needed shots and other painless requirements! Dr. Moch was in the African invasion and returned on a ship with a load of wounded soldiers and was temporarily at Norfolk before being assigned to Howard.

LT. COMDR. MC-V (S) USNR
J. J. MOCH

Pictured at the left: Major Harwell G. Davis, President of Howard College, Lt. George W. Hulme, Jr., Commanding Officer and Lt. James H. Case, taken shortly after the Navy program came to Howard in July, 1943.

the NAVY V-12 UNIT

R. TAYLOR ABBOTT, Editor, "Scuttlebutt,"; Platoon Leader, Gen. Mgr. "Salt Water Daffy"; 910 Government Street, Mobile, Ala.

CARLOS L. ADAMS, Petty Officer 1st Platoon, 1st Co.; Football. Trussville, Ala.

JOSEPH T. ALLEN, Chi Alpha Sigma; Scuttlebutt staff; Sailor's Glee Club; Guide, 1st Platoon Co.; "Salt-Water Daffy" cast; 528 Alberta Heights, Tuscaloosa, Ala.

OREN STEVENS ANDERSON, Pi Kappa Phi. Dothan, Ala.

JOHN R. C. ARMSTRONG, 62 Lake St., Trussville, Ala.

WILLIAM ARTHUR AYRES, Platoon Guide; Softball League. Fayette, Ala.

HENRY S. BALCH, Platoon Guide, Intramural Sports. 4335 Jackson St., Birmingham, Ala.

WILLIAM H. BARBER, Intramural Sports; Softball. Rt. 1, Warrior, Ala.

CHARLES W. BEATY, Color Guard. 1139 E. Columbia St., Evansville, Ind.

SIDNEY C. BELL, Football Squad; Platoon Leader. Rt. 2, Ashford, Ala.

L. D. BENTLEY, JR., Pi Kappa Phi Fraternity. Oneonta, Ala.

PHILLIP H. BENTZ, Sigma Nu Fraternity; Manager of Softball, Football and Track Teams; Reporter, Sigma Nu. 2313 So. 21st St., Philadelphia, Pa.

BILLY BIBB, Bugler. 1804 4th St., Tuscaloosa, Ala.

WILLIAM T. BIRCH, Color Guard. 201 Lincoln Ave., Geneva, Ill.

FRANK BLOOM, 5015 No. Kostner Ave., Chicago, Ill.

ARTHUR BOLTON, Intramural Basketball. 1500 So. 19th St., Birmingham, Ala.

THOMAS M. BOTSFORD, JR., Pi Kappa Phi. Opelika, Ala.

ARTHUR A. BOTTORFF, Platoon Leader, 1st Platoon, 1st Company; Intramural Basketball and Softball. Williamsville, Ill

FOSTER K. BRADLEY, Bessemer, Ala.

JOHN M. BRADLEY, JR., Football; Track; Phi Gamma Delta Fraternity. 4211 Overlook Road, Birmingham, Ala.

MARK A. BRAUN, 1st Co. Commander; Intramural Basketball; Softball. Athens, Ga.

W. H. BREEN, 154 Avery St., Decatur, Ga.

HUGH B. BRIGHT, Co. Chief Petty Officer; Battalion Commander. 3927 Clairmont Ave., Birmingham, Ala.

GEORGE MARSHALL BRITTAIN, Intramural Softball; Basketball; Track Team; Pi Kappa Alpha Fraternity. Birmingham, Ala.

VERNON R. BRITTAIN, Football Team; Intramural Basketball. 334 East Park Ave., Spartanburg, S. C.

ROBERT J. BROCK, Sigma Nu; Football; Orchestra; Co. Petty Officer; Bugler. Jacksonville, Fla.

JAMES WINFRED BROWN, President, Pi Kappa Alpha; Treasurer, Inter-Fraternity Council; "H" Club; Manager, Varsity Football Team; Color Guard; Vice President, Pi K. A. Ariton, Ala.

JOHN BUCKLEY, Intramural Sports. 606 Blackford Ave., Evansville, Ind.

MARVIN BURKETTE, Sigma Nu; Football; Track. Century, Fla.

JOE HALL BURSON. 109 So. 85th St., Birmingham, Ala.

WILLIAM W. CARDEN, Sigma Nu. 413 Lawton St., Florence, Ala.

WILLIAM LEE CARL, Scuttlebutt Staff. 609 Queen City Ave., Tuscaloosa, Ala.

GILBERT MILTON CARPENTER, Pi Kappa Alpha; Varsity Football; "H" Club; 33 Country Club Blvd. Mountain Brook, Ala.

WILLIAM LARKIN CARTER, JR., Kappa Alpha; Track. 2525 Highland Ave., Birmingham, Ala.

WILSON C. CARTER, 2231 27th Ave., Meridian, Miss.

BURKETTE REED CARVER, Chattanooga, Tenn.

JOHN D. CHANDLER, 109 No. Clinton St., Athens, Ala.

CHARLES B. CLARK, JR, 3002 Boyds Bridge Pike. Knoxville, 17, Tenn

HAROLD H. COLE, White House, Tenn.

FELTON MORELAND COLLIER, Alpha Tau Omega; Scuttlebutt Staff. 1529 Arlington Ave., Bessemer, Ala.

KENNETH L. COLLINS, Grand Bay, Ala.

W. R. CAPLEY, Platoon Leader. Clanton, Ala.

CLENNON M. COVAN, 148 Florence Place, Mobile, Ala.

HENRY CORNELIUS, 927 Highland Ave., Anniston, Ala.

JOHN EDWARD COX, Pi Kappa Phi. Erwin, Tenn.

EDGAR MAURICE CROSBY, Ministerial Association; Y.M.C.A. Anniston, Ala.

R. FREDERICK DAHN, Jeffersonville, Ind.

BUELL E. DAVENPORT, Navy Choir. Rt. 6, Chattanooga, Tenn.

DAVIDSON, WILLIAM R., Corydon, Ind.

J. B. DAVIS, Pi Kappa Alpha Fraternity; Petty Officer, 1st Platoon, 2nd Co., Track Team. 8162 Rugby Ave., Birmingham, Ala.

PAUL OEHLER, 203 North Exposition St., Wichita, Kan.

WILLIAM J. DEMPSEY, 1504 32nd Ave. No., Birmingham, Ala.

WILLIAM F. de SHAZO, III, Pi Kappa Alpha Fraternity; Football and Track Teams. Fairfield Highlands, Ala.

WILLIAM F. DODSON, Pi Kappa Alpha Fraternity; Platoon Leader. 1316 16th Ave. So., Birmingham, Ala.

"Deo et Doctrinae"

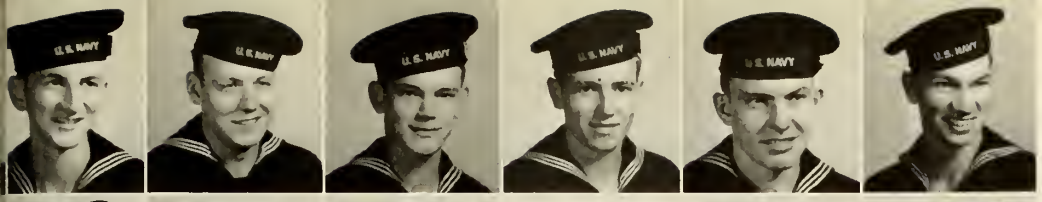

Abbott
Adams
Allen
Anderson
Armstrong
Ayers

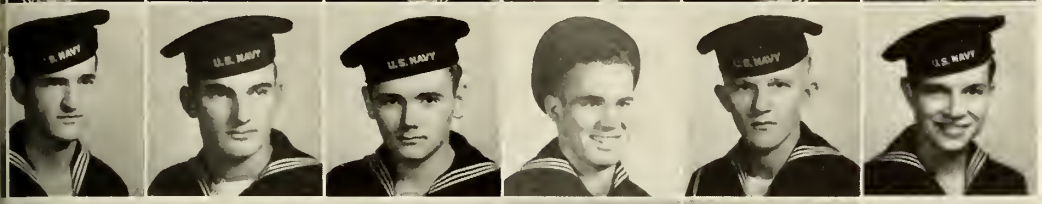

Balch
Barber
Beaty
Bell
Bentley
Bentz

Bibb
Birch
Bloom
Bolton
Botsford
Bottorff

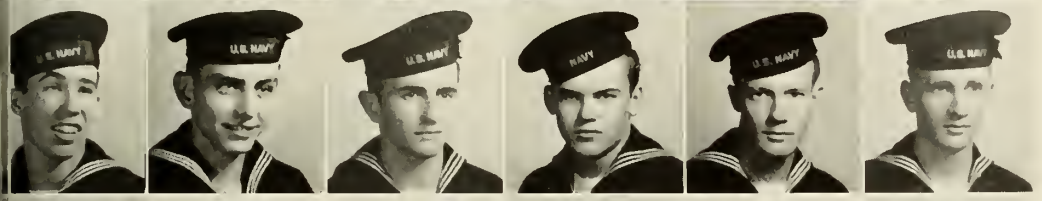

Bradley, F.
Bradley, J.
Braun
Breen
Bright
Brittain, G.

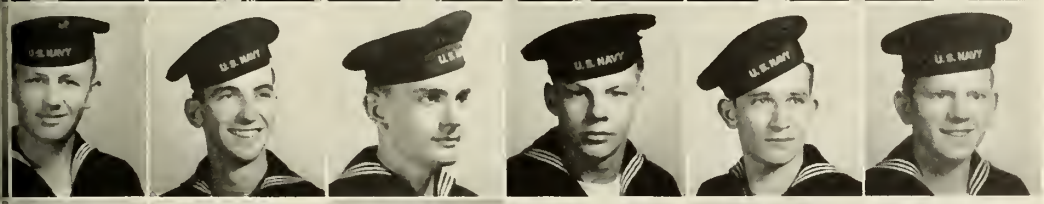

Brittain, V.
Brock
Brown
Buckley
Burkette
Burson

Carden
Carl
Carpenter
Carter, Wm. C.
Carter, W. C.
Carver

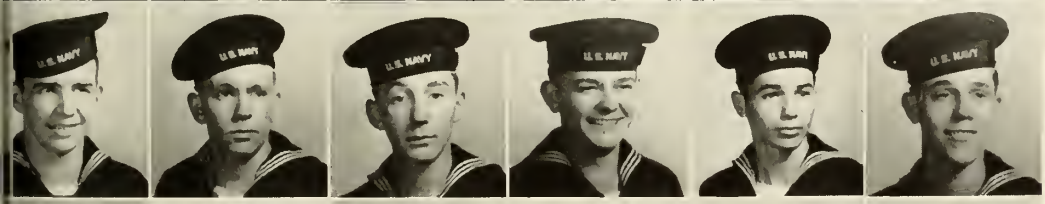

Chandler
Clark
Cole
Collier
Collins
Capley

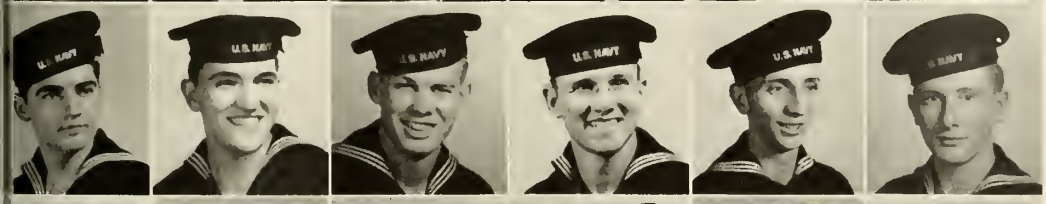

Covan
Cornelius
Cox
Crosby
Dahn
Davenport

Davidson
Davis
Oehler
Dempsey
de Shazo
Dodson

at Howard means "For God and Learning"

the NAVY V-12 UNIT

T. M. DORMAN, Sigma Nu. Dixiana, Ala.
ROBERT B. DOYL, JR., Football; Scuttlebutt Staff. 2158 Dauphin St., Mobile, Ala.
CECIL G. DUFFEE, JR., Dadeville, Ala.
J. C. DURHAM, JR., Fort Payne, Ala.
CHARLES T. EMMETT, JR., 1849 Pike Road, Birmingham 8, Ala.
DOUGLAS FFAGIN, Enterprise, Ala.
LESTER FEUERER, 23rd St., Sturtevant, Wis.
DALE LaNAIS FICHTEL, Alta Vista, Iowa.
GEORGE HAROLD FORRESTER, Company C.P.O.; Commander. Birmingham, Ala.
P. E. GAMBLE, Co. Chief Petty Officer; Battalion Commander. 7715 4th Ave. No., Birmingham, Ala.
JAMES G. GANN, JR., Intramural Sports. Birmingham, Ala.
JOSEPH EUGENE GARDNER, Charleston, S. C.
HARRY J. GROTH, 2451 University Ave., Middleton, Wis.
SPENCER GEDESTAD, Petersburg, N. D.
WARREN CURRY GRAHAM, JR., 206 Wells St., Valdosta, Ga.
ROBERT GREENE, 700 So. 47th Pl., Birmingham, Ala.
WILLIAM B. GREENE, Middleton, N. Y.
LORENZE N. GREGG, Pi Kappa Phi Fraternity; Orchestra. Union Springs, Ala.
CHARLES EDWARD GREMER, Intramural Sports 1844 S. W. 5th St., Miami 35, Fla.
WILLIAM FRANCIS GUINEY, JR., Buffalo, N. Y.
NED L. GUNTER, Football Squad; "H" Club; Pi Kappa Alpha Fraternity; Scuttlebutt Staff; Track Team; Vice-President, I.R.C.; Oneonta, Ala.
DAVID P. HALL, Sigma Nu Fraternity; Platoon Guide; Batallion Commander. Chickamauga, Ga.
ROY G. HAMRICK, Guide, 2nd Platoon. Champaign, Ill.
JOHN HARPSTER, Olney, Ill.
WALLACE W. HARTSOOK, Football Team; Battalion Adjutant, Commander; Softball Team. 4916 Fort Ave., Lynchburg, Va.
JOHN C. HAY, Sigma Nu Fraternity; Football. Huntsville, Ala.
HAZLEWOOD, MANLEY B., 5707 1st Ave. So., Birmingham, Ala.
HENRY L. HEATH, Platoon Petty Officer; Intramural Sports. Birmingham, Ala.

GEORGE SPEED HERBERT, Platoon Leader; Intramural Sports. 103 Wisteria Drive, Dayton, Ohio.
ROBERT F. HIGGINS, 505 9th St., Clanton, Ala.
ALLISON VAN HILDRETH, Lambda Chi Alpha Fraternity, Vice-President. Eutaw, Ala.
WILLIAM A. HILLS, Pi Kappa Alpha Fraternity; Track Team. 4311 Nebraska Ave., Nashville, Tenn.
JOHN ROSS HINDS, JR., Manager Football Team; Platoon Leader; C.P.O.; Company H.. 402 Mulberry St., Montgomery, Ala.
DAVID OLIVER HOLLEY, Pi Kappa Alpha Fraternity. Birmingham, Ala.
JOE JETT, Pi Kappa Alpha Fraternity. Maryville, Tenn.
CLARENCE LESLIE JINKS, JR., Co. Commander; Intramural Sports; Track; Sigma Nu Fraternity. 929 Oak Ave., Panama City, Fla.
EARL BRILEY JOHNSTON, Pi Kappa Alpha Fraternity; Alpha Epsilon Delta; Treasurer Kappa Phi Kappa; Art Editor, '43 Bull Pup; Art Editor, '44 Entre Nous; Intramural Sports; B.S.U. Council; Vice-President and President, Pi K A Pledges; Kappa Pi, Art Fraternity. Montauk Ave., Mobile 20, Ala.
J. GREGORY JOHNSTON, Lambda Chi Alpha. 2914 Tenth Ave. So., Birmingham, Ala.
A. DAVID KAISER, Platoon Leader. 2102 Brun St., Houston, Tex.
SERGEI KAMPAKIS, Pi Kappa Alpha Fraternity; Intramural Sports. Birmingham, Ala.
WILLIAM B. KARST, Battalion Adjutant; Football Team. 10 McGee St., Greenville, S. C.
JOHN R. KAYE, 512 5th, Wilmette, Ill.
MURRAY LEWIS KENNEDY, Pi Kappa Alpha Fraternity; Manager, Inter Mural Softball Team; Manager, Varsity Football Team; Treasurer, Vice-President, Pi K. A.; Member, Inter-Fraternity Council, "H" Club; Manager HOWARD "Informal" Basketball Team; Publicity Chairman, Pi K. A. Rt. 2, Box 228, Birmingham, Ala.
O. RUSSELL KENNEDY, 1475 Clairmont Place, Nashville, Tenn.
EMMET STEPHEN KILLEBREW, Sigma Alpha Epsilon Fraternity; Orchestra. Cordele, Ga.
WAYNE W. KILLION, Foley, Ala.
RAYMOND L. KINSAUL, Pi Kappa Alpha Fraternity; "H" Club; Football Team. Tallassee, Ala.
C. EUGENE KRATZ, Pi Kappa Alpha Fraternity; A Capella Choir; Glee Club; Track Team; Secretary Pi K. A. 4609 7th Ave., Wylam, Ala.
WILLIAM C. LAMBDIN, Intramural Sports. Andersonville, Tenn.
LESTER M. LANDERS, Pi Kappa Alpha Fraternity; A. Capella Choir; I.R.C.; Boys Glee Club; Navy Choir. Albertville, Ala.
CHARLES BUSCH LANDSTREET, Track Team. Box 230, Fort Payne, Ala.
A. L. LATHAM, 112 Main St., Sweetwater, Tenn.
ROBERT OTTIS LAUDERDALE, JR., Pi Kappa Phi Fraternity. 525 So. 55th Place, Birmingham 6, Ala.
MILTON H. LEA, Football Team. Thompson Station, Tenn.

V-12 Trainees

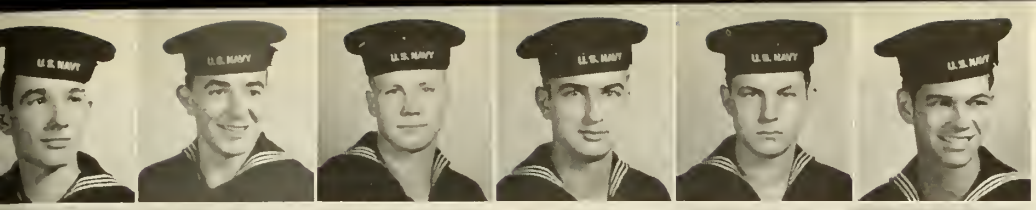

Dorman
Doyl
Duffee
Durham
Emmett
Feagin

Feurer
Fichtel
Forrester
Gamble
Gann
Gardner

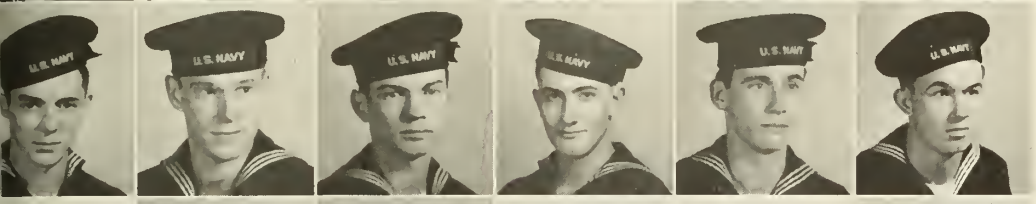

Garth
Gedestad
Graham
Greene, R.
Greene, W.
Gregg

Gremer
Guiney
Gunter
Hall
Hamrick
Harpster

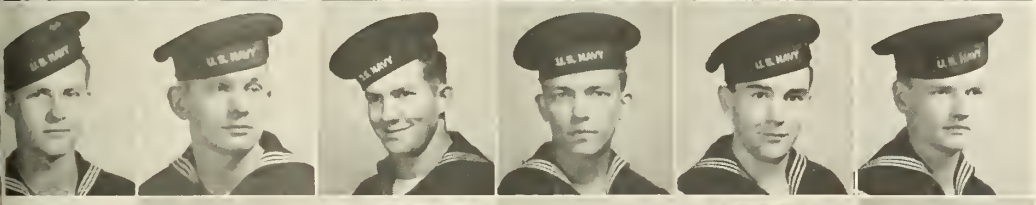

Hartsook
Hay
Hazlewood
Heath
Herbert
Higgins

Hildreth
Hills
Hinds
Holley
Jett
Jinks

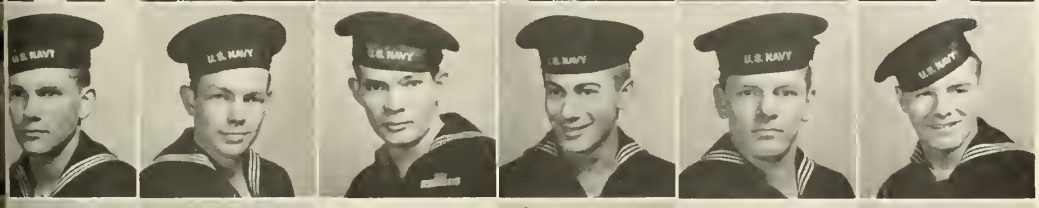

Johnston, E. B.
Johnston, J. G.
Kaiser
Kampakis
Karst
Kaye

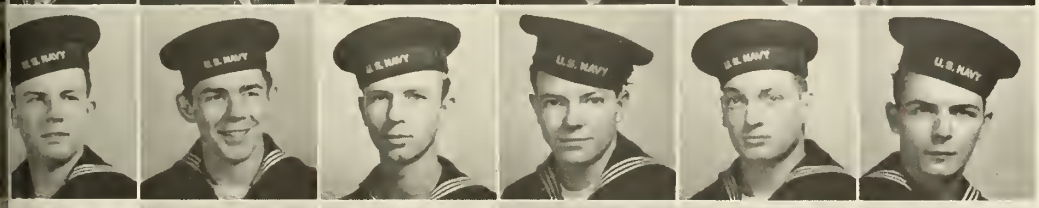

Kennedy, M. L.
Kennedy, O. R.
Killebrew
Killion
Kinsaul
Kratz

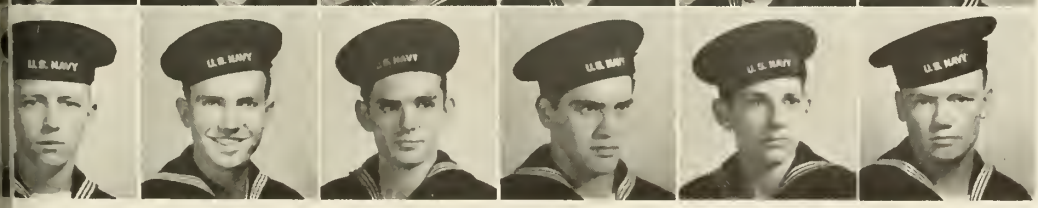

Lambdin
Landers
Landstreet
Latham
Lauderdale
Lea

are regular Enlisted Men

the NAVY V-12 UNIT

WILLIS H. LEAVENS, Football Team. 413 Quincy St. N. W., Washington, D. C.
ARNOLD LEFKOVITS, Intramural Sports. Bessemer, Ala.
ROBERT J. LELAND, Guide, 3rd Platoon, 2nd Co. 2166 6th Ave. No., St. Petersburg, Fla.
DONALD B. LENDERMAN, 209 Talley Road, Chattanooga, Tenn.
THOMAS K. LEWIS, JR., Pi Kappa Alpha Fraternity; Section Leader. 6313 Princeton Ave., Birmingham, Ala.
JAMES E. LILES, Masquers; Navy Choir; Navy Quartette; "Salt Water Daffy" cast; Football. 1556 No. 20th St., Birmingham, Ala.
ROBERT H. LONGSHORE, Sigma Nu Fraternity. 2 Crowder St., Lanett, Ala.
WILLIAM L. LONGSHORE, JR., Sigma Nu Fraternity; Navy Choir; Platoon Guide; Football. 1400 Sutherland Place, Birmingham, Ala.
JOEL MOORE LOVE, "Salt Water Daffy" Cast. Birmingham, Ala.
JAMES T. MADDOX, President, Pi Kappa Phi; President, Interfraternity Council; Navy Choir; Kappa Phi Kappa. Box 538, Fayette, Ala.
THOMAS F. MALONE, Section Leader. 2nd Company. 101 DeSoto Place, Macon, Ga.
WILLIAM F. MARLATT, Intramural Sports; Orchestra. Harvey, Ill.
JOHN I. MASCARI, Glee Club; Guide, 2nd Platoon, 2nd Co.; Intramural Sports. 102 Patton Ave., Asheville, N. C.
WILLIAM EDWARD MATTHEUS, Platoon Petty Officer; Navy Choir; "Salt Water Daffy" Cast; Kappa Phi Kappa, 1704 4th Ct. W., Birmingham, Ala.
JOHN R. MATTHEWS, JR., 513 Woodley Road, Montgomery, Ala.
ROBERT J. McDERMOTT, Intramural Softball. Myrtle Ave., Belford, N. J.
SUMPTER M. McGOWIN, Battalion Adjutant. Greenville, Ala.
HENRY C. MILLER, Chi Alpha Sigma; Platoon Petty Officer; Navy Choir; A Capella Choir; "Salt Water Daffy" Cast. Hueytown, Ala.
TRIS R. MOCK, Intramural Sports. Montgomery, Ala.
BOBBY MOFFAIT, 1400 No. 24th St., Birmingham, Ala.
FRANCIS MARION MORRIS, Treasurer, Pi Kappa Phi Fraternity. Opelika, Ala.
MARK STANLEIGH MORRIS, Intramural Sports. 110 N. Chestnut St., Aurora, Ill.

R. FRANKLIN MORRIS, Pi Kappa Alpha Fraternity. Olivet College, Kankakee, Ill.
EDWARD W. MUDD, Company Commander; 48 Southwood Road, Birmingham, Ala.
ROY MUNGER, Pi Kappa Alpha Fraternity, Mobile, Ala.
JACK K. MURPHREE, 1107 1st St. W., Cullman, Ala.
ROBERT R. MYERS, 1706 Seventh St., Clay Center, Kansas.
E. R. NOETZEL, Chicago, Ill.
WAYNE A. NOMER, Grant Neb.
ROBERT DANIEL NORMAN, Football Team; "Salt Water Daffey" Cast; Navy Choir. 844 7th St. W., Birmingham, Ala.
H. B. NORTON, JR., 501 So. 80th St., Birmingham, Ala.
GALE WILLIAM NUERNBERGER, Creighton, Neb.
JOHN E. NUTTY, Phi Delta Theta Fraternity. 728 Brookridge Ave., Ames, Iowa.
EARL H. OAK, JR., 139 So. Estelle, Wichita, Kansas.
THOMAS N. OBER, 700 Indiana St., Lawrence, Kansas.
JOHNNIE M. OGLESBY, JR., Platoon Petty Officer; "Salt Water Daffy" Cast. Birmingham, Ala.
WILLIAM A. OLDHAM, Arilla, Mo.
EUGENE MARTEL OLSEN, Badger, Iowa.
NATHAN V. O'NEAL, Intramural Sports. 630 3rd Ave. West, Birmingham, Ala.
JACK GIDEON PADEN, Platoon Petty Officer; President, College Roundtable; Scuttlebutt Staff; Y.M.C.A.; Delta Sigma Phi. 1509 Clarendon Ave., Bessemer, Ala.
ALBERT E. PATTERSON, Elba, Ala.
JAMES W. PEGHINY, Intramural Sports. 318 Railroad St., Elberton, Ga.
RICHARD H. PENNELL, Intramural Basketball. Spartanburg, S. C.
JESSE STETSON PEVEAR, 1100 So. 41st, Birmingham, Ala.
ERNEST W. PHARR, JR., Pi Kappa Alpha Fraternity; Platoon Petty Officer, Sycamore, Ala.
CAREY W. PHILLIPS, JR., President, Vice-President, Pi Kappa Alpha Fraternity; Treasurer, Sophomore Class; President, Vice-President, Alpha Epsilon Delta; Track Team; Kappa Phi Kappa, Secretary; Vice-President, Student Government. 825 First St., S. W., Birmingham, Ala.
KIRBY GENE PICKLE, Pi Kappa Phi Fraternity. Birmingham, Ala.
DAN M. PITTMAN, Intramural Basketball; Track Team. Enterprise, Ala.
JOHN EDWIN POND, Rt. 4, Rocky Ridge Road, Birmingham, Ala.
JOSEPH L. POWELL, JR., Pi Kappa Alpha Fraternity; Platoon Leader; Football Team; Track Team. 502 12th Ave., Fairfield Highlands, Ala.
FREDDIE PRITCHARD, from the Fleet. Montgomery, Ala.
WILLIAM S. PRITCHARD, JR., 3518 Lenox Road, Birmingham, Ala.
RALPH G. PROPST, 610 Newton Ave., Gadsden, Ala.
ANTON J. PROS, JR., Intramural Sports. 2334 So. Euclid Ave., Berwyn, Ill.

The Navy came

Leavens
Lefkovits
Leland
Lenderman
Lewis
Liles

Longshore, R. H.
Longshore, W. L.
Love
Maddox
Malone
Marlatt

Mascari
Matthews
Matthews
McDermott
McGowin
Miller

Mock
Moffait
Morris, F. M.
Morris, M. S.
Morris, R. F.
Mudd

Munger
Murphree
Myers
Noetzel
Nomer
Norman

Norton
Nuernberger
Nutty
Oak
Ober
Oglesby

Oldham
Olsen
O'Neal
Paden
Patterson
Peghiny

Pennell
Pevear
Pharr
Phillips
Pickle
Pittman

Pond
Powell
Pritchard, F.
Pritchard, W. S.
Propst
Pros

to Howard July 1, 1943

the NAVY V-12 UNIT

ROSS RAINER, Sigma Nu Fraternity; President, Kappa Pi; Kappa Phi Kappa; Treasurer, Recorder, Reporter, Marshal, Sigma Nu. 6720 Division Ave., Birmingham 6, Ala.
ROBERT C. RENNER, Pi Kappa Alpha Fraternity; Intramural Sports. Oak Park, Ill.
J. E. RETZER, Softball. Hardin, Ill.
JOE L. REYNOLDS; Platoon Guide. Cedartown, Ga.
SAM S. RICE, Jr., Sigma Nu Fraternity Marshal; Football Team. 600 Pratt Ave., Huntsville, Ala.
E. G. ROWLETT, 328 Ashland Ave., River Forest, Ill.
R. T. SCHMIDT, 127 No. Oak Park Ave., Oak Park, Ill.
SCHNITTKER, HENRY A., 707 Second St. E., Cullman, Ala.
GLYNN A. SHARIT, Montgomery, Ala.
ALVIN W. SHAW, Athens, Ala.
MARVIN O. SHAW, JR., 4212 7th Ave. So., Birmingham, Ala.
R. G. SHIMSHAK, Intramural Sports. LaCrosse, Wis.
JIMMY SIKES, Luverne, Ala.
SAMUEL W. SIMPSON, Track Team; Orchestra. Toccoa, Ga.
WALTER WILLIS SIMPSON, 4009 8th Ct. So., Birmingham, Ala.
MAXWELL OWENS SIMS, Kappa Phi Kappa. 4621 6th Ave., Wylam, Birmingham, Ala.
JOHN L. SKINNER, Platoon Leader. Camden, Ala.
CLARENCE WESLEY SLAUGHTER, Varsity Basketball, Baseball, Softball; Entre Nous Staff; Treasurer, "H" Club; Vice-President, "H" Club; Crimson Staff; Alpha Phi Omega; Intramural Football Council; Honors Day 1, 2, 3, 4; Marshal 1, 2; Head Marshal 3; Trident; Secretary, Trident; All-Star Football Team 3; All Star Softball Team 3; All Star Basketball Team 1; Intramural Volleyball, Handball and Track; Varsity Football 4.
ROBERT L. SLEZAK, Intramural Sports. 6309 W. Roosevelt St., Berwyn, Ill.
JACK C. SMITH, 1547 So. 80th St., West Allis, Milwaukee, Wisconsin.
JACK P. SMITH, Softball. 9635 So. Sangamon St., Chicago, Ill.
JAMES W. SMITH, Platoon Leader. Brewton, Ala.
ROBERT V. SMITH, 2139 Peniston St., New Orleans, La.

JAMES HARRY SPARKS, Navy Choir, 3742 7th Ave., Wylam, Birmingham, Ala.
WILLIAM K. SPIELMAN, Bugler; Intramural Sports. Seward, Ill.
DAVID STAFF, Intramural Sports Board: Captain and Manager, Intramural Softball, Basketball. 1516 No. 11th Ave., Birmingham, Ala.
DARBY STAPP, Sigma Nu Fraternity. Birmingham, Ala.
ALBERT BOWEN STEPHENS, JR., Sigma Nu Fraternity; Vice-President, Kappa Phi Kappa; Sentinel, Sigma Nu. Birmingham, Ala.
JACK PORTER STEPHENSON, Platoon Leader. 1909 16th Ave. So., Birmingham, Ala.
JACK M. STRATE, Cheerleader; Morristown, Tenn.
BEN L. SUMMERFORD, JR., 129 Courtland Drive, Montgomery, Ala.
MALCOLM L. TANNER, 501 No. 68th St., Birmingham, Ala.
WAYNE R. TAPPAN, DeFuniak Springs, Fla.
GEORGE PEACH TAYLOR, Intramural Sports; Manager, Track Team. 3416 7th Ct. So., Birmingham, Ala.
WATSON ROBBINS TAYLOR, Orchestra; Scuttlebutt Staff; Intramural Sports. Montgomery, Ala.
JOSEPH THIBODEAU, 2710 20th Pt.. W., Birmingham, Ala.
CECIL O. THRASH, JR., Tallessee, Ala.
EDWARD BRUCE TILLMAN, Pi Kappa Alpha Fraternity. Vicksburg, Miss.
HARRY M. TRAUSCH, Football; Intramural Baseball and Basketball. 5630 No. Virginia, Chicago, Ill.
CECIL L. TRAYWICK, Platoon Officer. Rt 1, Adamsville, Ala.
ROBERT ERNST TRICK, Racine, Wis.
H. EDMUND VACKINER, Co. Chief Petty Officer; Battalion Adjutant. Snyder, Neb.
CHARLES BROOKS VAIL, Chi Alpha Sigma; Co. Petty Officer; Navy Choir. 1411 Berkley Ave., Bessemer, Ala.
HERBERT MILTON VINES, Pi Kappa Alpha Fraternity; S. C. & M. C., Pi K.A.; Color Guard; Section Leader. 1214 4th Terrace, W., Birmingham, Ala.
JOHN GAINES WALLACE, Color Guard; Pi Kappa Alpha Fraternity. 3555 73rd St., Jackson Heights, L. I., New York.
EDWIN WARD, Pi Kappa Phi; Chaplain, Pi Kap Phi; Platoon Leader; Intramural Sports. Kinston, Ala.
JOE WEINTRAUB, 123 Chapel St., S. W., Atlanta, Ga.
ROBERT R. WELLS, Section Leader. Boaz, Ala.
THOMAS J. WILLIS, Lambda Chi Alpha Fraternity. Headland, Ala.
PAUL EUGENE WILSON, Platoon Leader, 3rd Platoon, 2nd Company; Scuttlebutt Staff; "Salt Water Daffy" Cast; Section Leader. Decatur, Ala.
JACK ARTHUR WINDERS, Sigma Nu Fraternity; Platoon Petty Officer; Intramural Basketball; Football. 508 Fifth St., Bristol, Tenn.
ARMAND EDWARD WULFFAERT, News Editor, Scuttlebutt; Navy Choir; Platoon Guide; Assistant Director, "Salt water Daffy" Cast.
JAMES ALLEN ZITZELBERGER, Color Guard. 1356 No. 42 St., Milwaukee 8, Wis.

The V-12 Unit at

Rainer
Renner
Retzer
Reynolds
Rice
Rowlett

Schmidt
Schnittker
Sharit
Shaw, A. W.
Shaw, M. O.
Shimshak

Sikes
Simpson, S. W.
Simpson, W. W.
Sims
Skinner
Slaughter

Slezak
Smith, J. C.
Smith, J. P.
Smith, J. W.
Smith, R. V.
Sparks

Spielman
Staff
Stapp
Stephens
Stephenson
Strate

Summerford
Tanner
Tappan
Taylor, G. P.
Taylor, W. R.
Thibodeau

Thrash
Tillman
Trausch
Traywick
Trick
Vackiner

Vail
Vines
Wallace
Ward
Weintraub
Wells

Willis
Wilson
Winders
Wulffaert
Zitzelberger

Howard is among the high ranking in the nation

In MEMORIAM

★ THOMAS FRANKLIN MALONE
son of Mr. and Mrs. R. H. Malone, Sr.,
101 DeSoto Place, Macon, Georgia.

★ HENRY EDSEL WILSON
son of Mr. and Mrs. H. W. Wilson, 1508
27th Street, Birmingham, Alabama.

greeks

MEMBERS

Bette Vail Davis
Darlene Franklin
Virginia Ingram

Carolyn Lay
Virginia Lipscomb
Jane Murphy

PAN-HELLENIC COUNCIL

The Pan-Hellenic has worked together this year in close harmony. They have managed to keep all of the sororities straight in their rushing and in case of any slip, have found aid in Mrs. Obenchain, Dean of Women.

This year Pan-Hellenic sponsored the Silver Set drive for organizations to purchase different pieces of silver to add to a set for the use of all organizations.

Also, the members of the Pan-Hellenic have been prominent in their sororities and in campus life, too. They are all all-round girls and have added to the tradition of Howard, "to be friendly."

MEMBERS:

Oren Anderson
Billy Baker
Winfred Brown
Charles Dowdy

David Hall
Murray Kennedy
James Maddox
Darby Stapp

INTER-FRATERNITY COUNCIL

With all of the studies at Howard, and the Naval program, and the few civies, the Men's Inter-Fraternity Council hasn't had so much on its hands this year as in past years. Everything has been quiet on the front—and there has been a very good spirit of cooperation.

The Council went so far this year as to give an Inter-Fraternity Council Dance which was sponsored by Pi Kappa Alpha, Lambda Chi Alpha, Pi Kappa Phi and Sigma Nu.

Gone, it seems, for the duration are the hot political campaigns, the visits of the fraternities with one another and the like of college life, but the Council has kept alive the ideals of the fraternity and under present conditions, deserve much commendation.

Kappa Chapter of

. . . Alpha Delta Pi has beauty,

The Alpha Delta Pi upheld their tradition the past year by claiming many honors. At the ADPI House stands the scholarship cup of Pan-Helenic and also Beta Province of Alpha Delta Pi. Three girls, Jean Buchanan, Betty Davis, and Katherine Wrenn were tapped by Hypatia; other Hypatia members are Carolyn Clemmer and Margaret Ward. Betty Davis and Margaret Ward were chosen for Who's Who in American Universities. Jeanne Mangum was elected Dream Girl of Pi Kappa Alpha Fraternity. Five AD Pi's were among the semi-finalists in the Beauty Parade: Jeanne Mangum, Mary George Mangum, Virginia Masis, a student from Costa Rica, Emma Jane Nix, and Dorothy Perkinson. Margaret Ward served as president of Women's Student Government.

On the social calendar the AD Pi's started their year with the annual Diamond Banquet. A speghetti supper given in honor of pledge and Naval students was a great success. Other entertainments included a cookie shine, chicken suppers, picnics and an open house.

OFFICERS

President — Bette Davis
Vice-President — Jean Buchanan
Secretary — Carolyn Clemmer
Treasurer — Martha Miller

MEMBERS

Shirley Anderson
Jean Buchanan
Carolyn Clemmer
Mary Jo Cockrell
Betty Davis
Eleanor Lovell

Jeanne Mangum
Mary George Mangum
Virginia Masis
Ann McGaha
Mary Anne McGee
Martha Miller

Emma Jane Nix
Kathlyne Parsons
Dorothy Perkinson
Peggy Roper
Nonie Simons
Bebe Suter

Joyce Turrentine
Janyce Ward
Margaret Ward
Kathrine Wrenn
Mary Louise Wrenn

ALPHA DELTA PI

scholarship and talent

Anderson
Buchanan
Clemmer
Cockrell

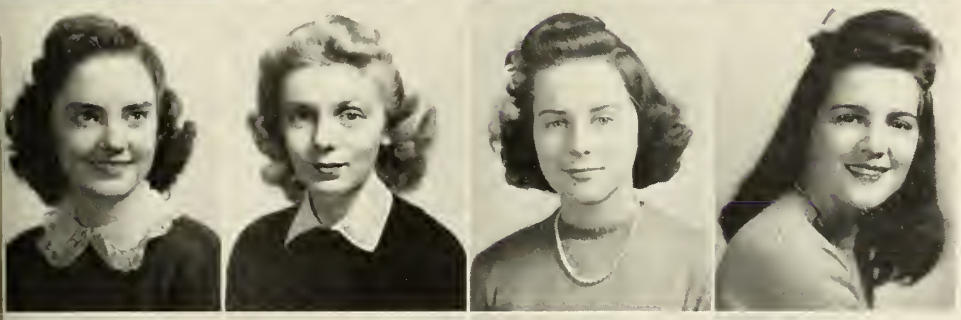

Davis
Lovell
Masis
Mangum, J.

Mangum, M.
McGaha
McGee
Miller

Nix
Parsons
Perkinson
Roper
Simmons

Suter
Ward, J.
Ward, M.
Wrenn, K.
Wrenn, M.

Beta Beta Chapter of

. . . Beta Sigma Omicron is the

Beta Sigma Omicron, with Carolyn Lay serving as president, has experienced a very good year. In spite of all the changes brought forth by the tri-semester system the girls have had quite a few honors bestowed upon them. Some of them were: Anna Margaret Bee became a member of Hypatia at its annual tapping; Virginia Maxwell and Alys Yoe were honored on Honor Day; Virginia Ingram was elected Treasurer of the Student Government; Alys Yoe and Virginia Maxwell became members of Alpha Epsilon Delta; Sue Smith was elected Historian of the National Honorary Art Fraternity, Kappa Pi, and Gene Smith was elected to serve as Treasurer of the new Red Cross Chapter at Howard.

Girls who represented Beta Sigma Omicron in the Beauty Parade were Gene Smith, Virginia Ingram, Carolyth Marsh, and Annie Ruth Thornton.

Carolyn Lay, Gene Smith, Sue Smith, Florence Sherrod, Alys Yoe, Virginia Maxwell, and Olive White are members of the Women's Athletic Association. Dorothy Saylor, Carolyn Marsh, Martha Kate Anderson, and Gene Smith are members of the Dietetics Club.

Among the parties given during the year were a Canteen Party, a Schoolhouse Party, a Big and Little Sister Christmas Party, and a Founders' Day Breakfast to celebrate the founding of the sorority.

Beta Sigma Omicron finished up the year by redecorating their lodge and having an Open House in honor of Mrs. Juelda Burnaugh, executive secretary of Beta Sigma Omicron, and retiring chairman of National Pan-Hellenic. Members of the newly founded Mothers' Club helped to make the affair a big success.

OFFICERS

President ..... Carolyn Lay
1st. Vice-President ..... Virginia Ingram
2nd. Vice-President ..... Clairece Nelson
Recording Secretary ..... Alys Yoe
Corresponding Sec. ..... Martha Kate Anderson
Treasurer ..... Annie Ruth Thornton
Warden ..... Mary Copeland
Editor ..... Sue Smith
Rush Captain ..... Virginia Ingram
Co-Rush Captain ..... Gene Smith

MEMBERS

Martha Kate Anderson
Mary Anderson
Vivian Barnes
Mary Copeland
Virginia Ford
Gwendolyn Hagler

Virginia Ingram
Carolyn Lay
Peggy Lee
Carolyn Marsh
Jane Mathews

Virginia Maxwell
Clairece Nelson
Dorothy Saylor
Florence Sherrod
Gene Smith

Sue Smith
Annie Ruth Thornton
Dorothy Turner
Olive White
Alys Yoe

BETA SIGMA OMICRON

friendliest sorority on the campus

Anderson
Barnes
Copeland
Ford

Ingram
Lay
Lee
Marsh

Mathews
Maxwell
Nelson
Saylor

Sherrod
Smith, J.
Smith, S.

Thornton
Turner
Yoe

Alpha Pi Chapter of

. . . Delta Zeta kept up

For many years the Delta Zetas of today will look back on the year 1943-44 as a big year in their history. Outstanding campus honors came to many of her members—three were tapped by Hypatia, Jane Murphy, Ruth Allen, and Efro Gatsis. These three were also elected to appear in the 1944 edition of "Who's Who in American Universities and Colleges".

Then there are the "Sweethearts", Frances Young, Dream Girl of Lambda Chi Alpha, I'Belle Whitman, Dream Girl of Pi Kappa Phi, and Maria Lipscomb, Sweetheart of Sigma Nu, Delta Zeta has come in for her share of beauty, too with Louise Massey, Margie Orr, I'belle Whitman, and Jane Murphy in the finals of this year's Beauty Parade.

Other honors generously bestowed on the "Delta Zetas" include: Gladys Weese, Louise Hardin, and Betty Lee Woodcock elected to membership in Chi Delta Phi, national honor literary society: Sue Patrick, Secretary of Women's Student Government: Jane Murphy, president of Hypatia and the senior class; Frances Young, president of the Sophomore Class. Efro Gatis, Vice-President of Women's Student Government and Ruth Allen, President of Chi Delta Phi and Historian of Hypatia.

According to tradition Delta Zeta held her annual Founder's Day Banquet following to head the list of the Spring activities. Before the Christmas Holidays, the girls got together for "a good time was had by all" Christmas Party at the Sorority House—tree, gifts, et cetera.

OFFICERS

President ..... Jane Murphy
Vice-President ..... Efro Gatsis
Recording Secretary Jewel Schweinebraten
Corresponding Secretary ..... Anita Meadows
Treasurer ..... Virginia Lipscomb
Historian and Editor ..... Ruth Allen

MEMBERS

Ruth Allen
Kitty Bruner
Esta Coshatt Elliott
Efro Gatsis
Louise Hardin

Marie Lipscomb
Virginia Lipscomb
Louise Massey
Anita Meadows
Jane Murphy

Marie Nunnelley
Margie Orr
Sue Patrick
Martha Purser
Jewel Schweinebraten

Eugenia Shelton
Betty Simonton
Peggy Stephenson
Ruth Thomas
Gladys Weese

I'Belle Whitman
Mary Jo Whitten
Betty Lee Woodcock
Billie Madge Word
Frances Young

DELTA ZETA

the Navy Morale this year

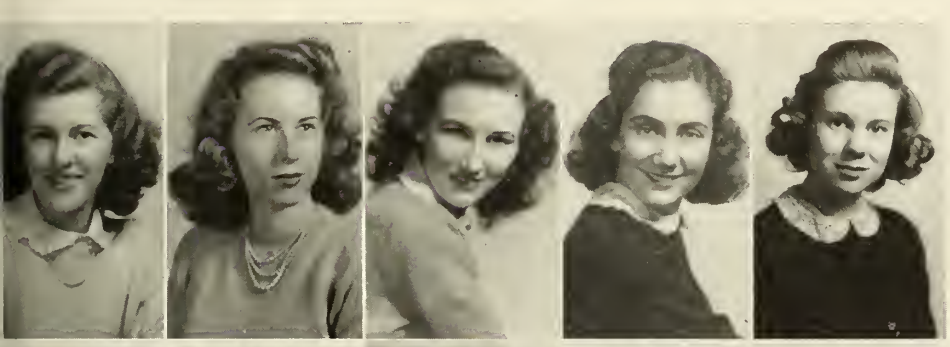

Allen
Bruner
Elliott
Gatsis
Hardin

Lipscomb, M.
Lipscomb, V.
Massey
Meadows
Murphy

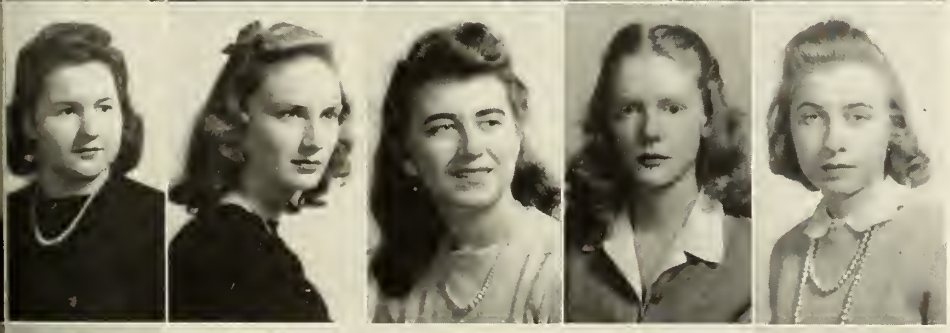

Nunnelley
Orr
Patrick
Purser
Schweinbraten

Shelton
Simonton
Stephenson
Thomas
Weese

Whitman
Whitten
Woodcock
Word
Young

Alpha Gamma Chapter

. . . Phi Mu Excelled

Jane Baker held the gavel for Phi Mu. Under her capable guidance the Alpha Gamma girls enjoyed a gay round of activities. Hay rides, scavenger hunts, lawn parties, big-sister-little-sister party, and the annual girl-break dance will be remembered by all.

The Phi Mus are well represented in all organizations on the campus. Martha Hagood and Martha Patterson are members of Hypatia, with Martha Patterson also holding the honor of being recognized in Who's Who in American Colleges. Martha Hagood is also a member of Alpha Epsilon Delta Juanita Kaylor and Jane C. Bennett hold offices in Kappa Pi; while Martha Patterson and Jimmy Dolvin hold offices in the Dietetics Club. Sara King and Jeanette Counts were elected into Masquers. Several are on the Crimson Staff. Darlene Franklin and Peggy Gambrell were among the semi-finalists in the beauty parade.

Phi Mu is proud to claim Anne Hadley, daughter of one of the Profs, Dr. Hadley.

Last year the Phi Mu won the basketball trophy. Jane Baker is intramural sports manager.

Candy and flowers, have appeared at many times in the sorority lodge—the reason? Why frat pins and diamonds, of course. The girls are Jane Baker, Mary Alice Lucius, Jimmie Dolvin, Jean Ryan, and Emaline Ryan. Peggy Holliday and Martha Patterson became Mrs. Gambrell and Mrs. Edfeldt.

OFFICERS

President — Jane Baker
Vice-President — Martha Hagood
Secretary — Mary Nell Pass
Treasurer — Mary Alice Lucius

MEMBERS

Nell Allen
Jane Baker
Jane Bennett
Virginia Casey

Jeanette Counts
Catherine Davidson
Elaine Denley
Jimmie Dolvin

Darlene Franklin
Peggy Gambrell
Jo Graves
Anne Hadley

Martha Hagood
Berryl Jeffrey
Juanita Kaylor
Sara King

Nona Kirkland
Mary Alice Lucius
Virginia Mehaffey
Margaret Lee Monroe

Elaine Parker
Mary Nell Pass
Martha Patterson
Jean Penuel

Mary Ruth Riddick
Emaline Ryan
Jean Ryan
Theo Smith

Jean Vann
Eunice Ward
Nanette Wood
Cathryne Word
Delouise Granade

PHI MU

in sports this year

Allen
Baker
Bennett
Casey
Counts

Davidson
Denley
Dolvin
Franklin
Gambrell

Granade
Graves
Hadley
Hagood
Jeffrey

King
Kirkland
Lucius
Mehaffey
Milam
Monroe

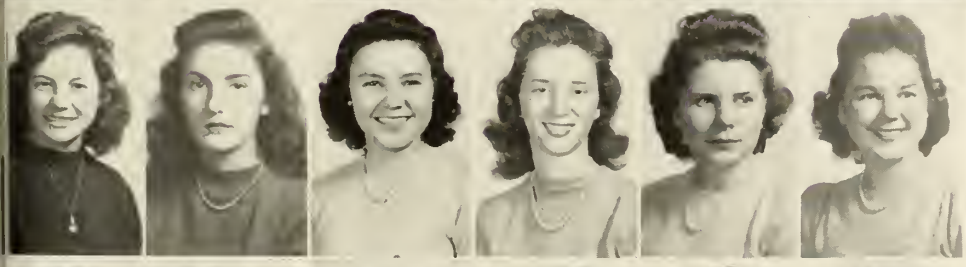

Parker
Pass
Patterson
Penuel
Riddick
Ryan, D.

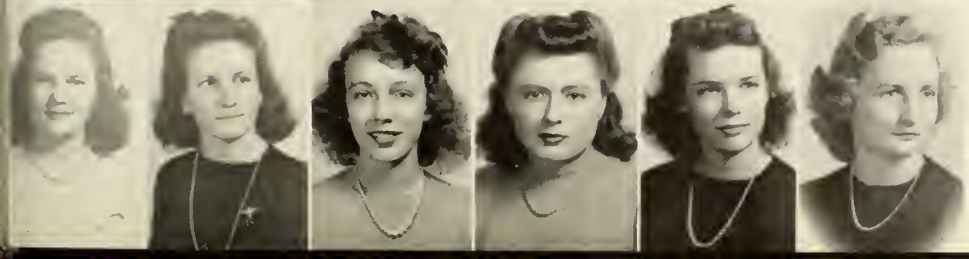

Ryan, E.
Smith
Vann
Ward
Wood
Word

Alpha Zeta Chapter of

. . . Lambda Chi Alpha has

"Lambda Chi Carries On" might well be the story of this fraternity the past year. Facing its greatest crisis in years, a crisis brought about by losses of its men to the armed forces, the organization rallied and carried on. Those that are gone are responsible for the ability of the remaining to accomplish what they have, because they were the pourers of our firm foundation.

Lambda Chi carries on her honors also, with Jon Crow wearing the Masquers emblem and Billy Baker the Senate Key. Bert Holmes and Donald Adcock are at M.I.T. doing research work.

Following old tradition, Lambda Chi carries on in the sporting field. Billy Adams, all-stage high school sprinter, is showing his flash on Howard's track team. With an impromptu football team, the fraternity faced the vaunted Kappa Alpha's of Southern, heretofore unbeaten for three years; but also not being accustomed to defeat the Chis rocked the Kappa Alpha's back on their heels for their first defeat and later their second.

Lambda Chi has always carried on her principle of high ideals and good fellowship. She is ever striving for the higher goal because she is carrying on.

OFFICERS

President — Billy Baker
Vice-President — Allison Van Hildreth
Secretary — Charles Dowdey
Treasurer — Jon Crow

MEMBERS

Billy Adams
Mack Allison
Billy Baker
Jon Crow

Charles Dowdey
Jimmy Dykes
Hubert Edgar
Allison Van Hildreth

Joe L. Johnson, Jr.
J. O. Johnston
Roy Noetzel
Thomas F. Trotter

John Turner
Floyd Yarbrough
Albert Harrocks
Bill Prescott

LAMBDA CHI ALPHA

more civilian members

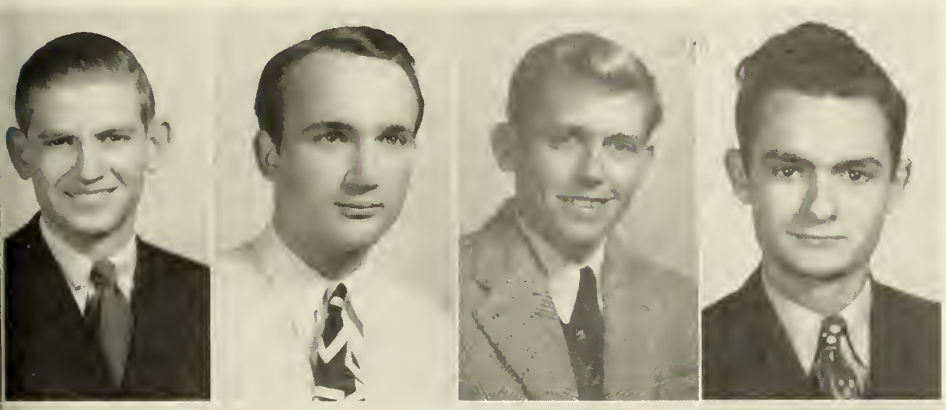

Adams
Allison
Baker
Crow

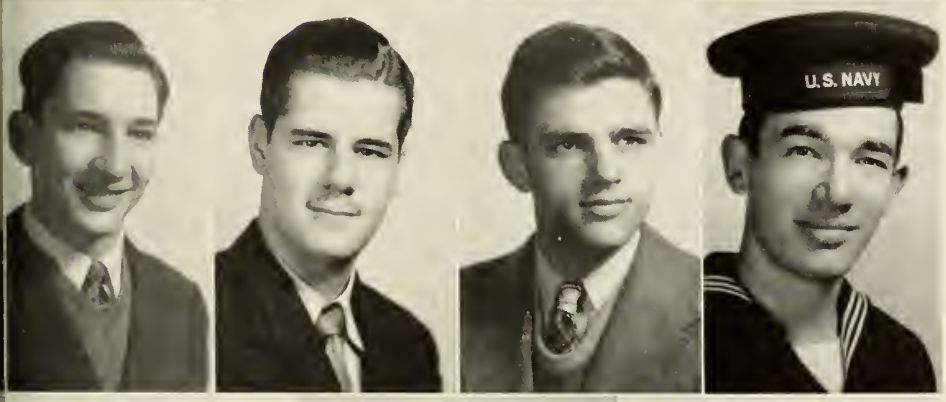

Dowdey
Dykes
Edgar
Hildreth

Johnson
Johnston
Noetzel

Trotter
Turner
Yarbrough

Alpha Pi Chapter of

. . . Pi Kappa Alpha is the largest

The Pikes have had a successful year under the able leadership of Winfred Brown and Carey Phillips. After giving up their Frat House on the campus they rented a vacant store building which was quickly rennovated into a suitable Lodge where members had access to telephone, typewriter, reading lights, ping-pong, bridge, dart, pinball, pool, radio and other means of recreation and conveniences.

Their activities continued to keep pace despite war conditions and other handicaps. Socially, they entertained with a spaghetti supper anchors away party, Shangri La party, restriction party and Christmas dance. Athletically, the Pikes gained recognition in that nine were initiated into the "H" Club after receiving their letters as players on the varsity football team. Eight were on the Track Team and they were also active in intramural basketball. The Pikes have also captured other honors. They are represented in Who's Who in American Universities and Colleges, Trident, Kappa Phi Kappa and other honor organizations.

OFFICERS

Presidents: Winfred Brown, C. W. Phillips, Jr.
Vice-Presidents: Carey Phillips, Murray Kennedy
Secretaries: John Pitchford, Eugene Kratz
Treasurers: Marshall Brittain

MEMBERS

Anthony, Yancey L.
Bader, Edward
Balch, Henry
Barber, William H.
Brittain, George M.
Brown, Winfred
Carpenter, Gilbert M.
Chandler, John D.
Davis, James B.
DeShazo, William

Dodson, William
Feuerer, Lester
Gedestad, Spencer
Gunter, Ned
Hills, William A.
Holley, David
Jett, Joseph
Johnston, Earl B.
Kampakis, Sergei
Kennedy, Murray L.

Killion, Wayne
Kinsaul, Raymond
Kratz, C. Eugene
Landers, Lester
Lewis, Thomas K.
Liles, James E.
Love, Joel
Morris, Robert F.
Munger, Roy
Pharr, Ernest

Phillips, C. W., Jr.
Pitchford, John
Pond, John E.
Powell, Joe L.
Renner, Robert C.
Spielman, William
Tillman, Edward B.
Vines, Herbert
Wallace, John G.
Wells, Robert R.

PI KAPPA ALPHA

national fraternity on the campus

Anthony
Bader
Balch
Barber
Brittain

Brown
Carpenter
Chandler
Davis
deShazo

Dodson
Feuerer
Gedestad
Gunter
Hills

Holley
Jett
Johnston
Kampakis
Kennedy

Killion
Kinsaul
Kratz
Landers
Lewis

Liles
Love
Morris
Munger
Pharr

Phillips
Pitchford
Pond
Powell
Renner

Spielman
Tillman
Vines
Wallace
Wells

Alpha Eta Chapter of

. . . Pi Kappa Phi claims

OFFICERS

President — Jimmy Maddox
Vice-President — Kirby Pickle
Secretary — Oren Anderson
Treasurer — Robert Lauderdale

MEMBERS

Anderson, Oren
August, Phillip
Ayers, W. A.
Bentley, L. D.
Botsford, Thomas M.
Charles, Harry Jr.
Cox, J. E.
Gregg, Lorenze
Hamrick, Roy

Hartsook, W. W.
Lambdin, W. C.
Lauderdale, Robert
Loftin, Sam
Lowrey, Dan
Maddox, James T.
McRae, Donald
Pickle, Kirby
Ward, Edwin H.

Pi Kappa Phi has continued to function despite the many difficulties they have had. The "Boys from the Woods" as they have been referred to in past years lost their House to the girls for Duration Hall. However, they secured a house on Second Avenue where they were able to continue fraternity life but in a limited manner.

The boys have been active in football and track. They have also had honors in Trident and other organizations.

PI KAPPA PHI

the Navy's Dream Girl

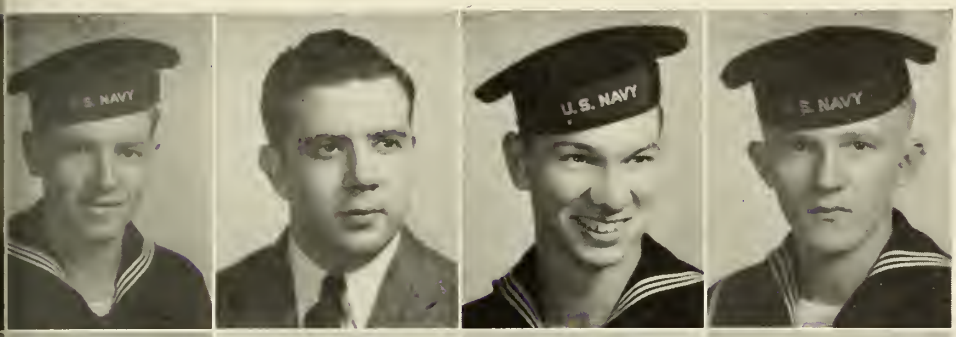

Anderson
August
Ayers
Bentley

Botsford
Charles
Cox
Gregg

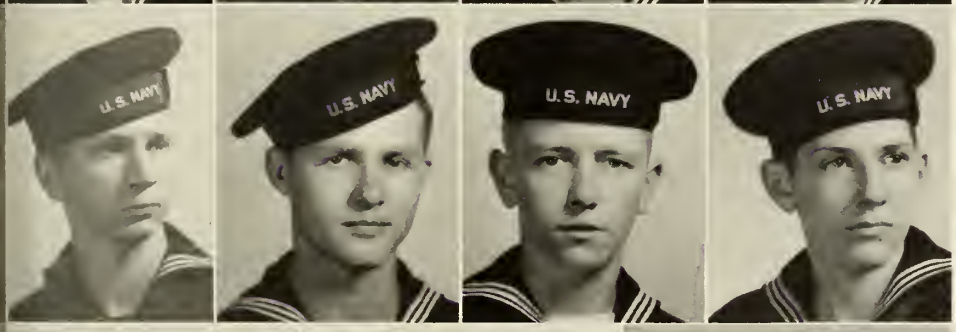

Hamrick
Hartsook
Lambdin
Lauderdale

Loften
Lowrey
Maddox

McRae
Pickle
Ward

Iota Chapter of

. . . Sigma Nu contributes Dream

All Sigma Nu actives and pledges are members of the Howard College Naval V-12 and V-5 Training Programs.

Iota's social year had several high-lights in it in spite if wartime curtailment of social activities.

There was the "night club" party with waitresses, cigarette girls, card room and bar and to top the evening, a floor show, featuring a ballet by Paul Wilson and Chorus.

Commanding officer, Lt. G. W. Hulme, Asst. Commanding Officer, Lt. (j.g.) J. H. Case of the Howard Naval Program, and representatives frim all campus fraternities were present. At the "night club" party, Miss Marie Lipscomb was chosen Sweetheart of Sigma Nu.

Next, Sigma Nu was host to the campus sororities in a series of four parties:

A stag party to honor brothers leaving for midshipman schools and pre-flight schools, was held at Joy Young's.

A rushee banquet at which Iota and Theta (University of Alabama) chapter alumni, Representative Mark Hodo, Judge Hill Ferguson, Attorney William Longshore and Mr. John Morrow were guest, was given.

A banquet honoring the new pledges was given at the Molton Hotel.

In sports, Sigma Nu was represented by "H" men, Bobby Brock, Leslie Jinks, Billy Longshore, J. C. Moran, Jack Hay and Sam Rice in football and by "H" men Jack Hay, Sam Rice, J. C. Moran, Leslie Jinks and Jack Winders in basketball. Pledge Jack Moran's basketball team won the intermural basketball championship.

The Navy scholastic honor roll bore the names of several of the pledges and actives of Sigma Nu.

During the past year, at various times, positions of Commander, Battalion Adjutant, Company and platoon officers have been held by Sigma Nu's.

For the duration of the war the Sigma Nu's have moved from their house at 7621 Second Ave. South to their fraternity lodge at 7710 Second Ave. South.

OFFICERS

President ..... Darby Stapp
Vice-President ..... William Longshore
Secretary ..... Jack Hay
Treasurer ..... Ross Rainer

MEMBERS

Bentz, Phillip
Brock, Robert
Burkette, M. E.
Carden, William
Cole, H. H.
Dorman, T. M.
Hall, David
Hay, John C.
Jinks, C. L.

Longshire, Robert H.
Longshire, William
Rainer, Ross
Retzer, James
Rice, Samuel
Stapp, Darby
Stephens, Albert
Thrash, Cecil
Winders, Jack

SIGMA NU

Men to the Night Owl Suite

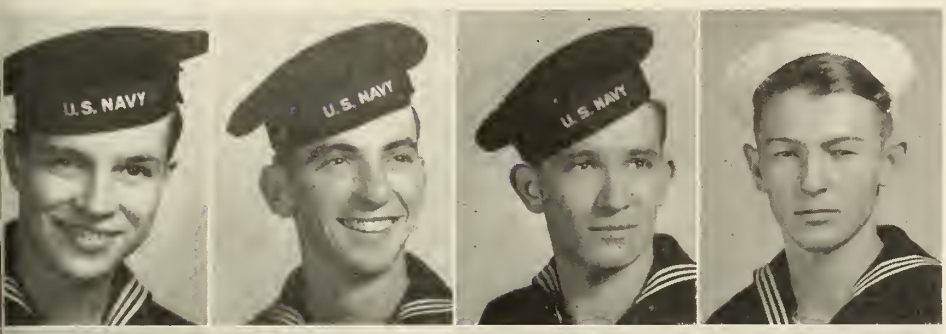

Bentz
Brock
Burkette
Carden

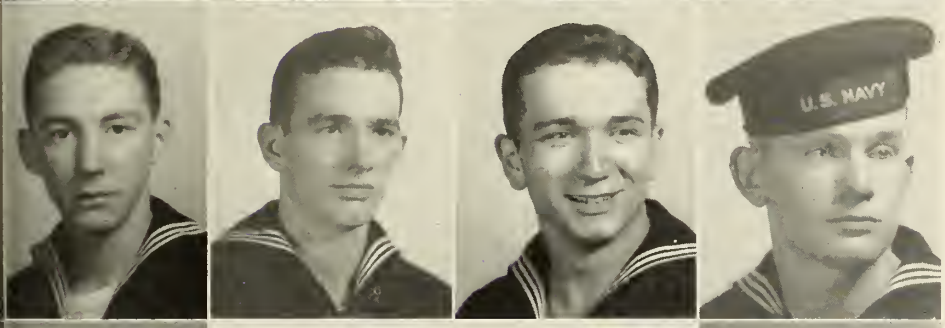

Cole
Dorman
Hall
Hay

Jinks
Longshore, R.
Longshore, W.
Rainer

Retzer
Rice
Stapp

Stephens
Thrash
Winders

Our Alma Mater

Oh, Howard, Alma Mater true,
I love thy glorious name, deserving every honor due
To an unsullied fame.
I'll love thee through each fleeting breath
For all that thou hast done,
And in the agonies of death
Be still thy loving son.

Oh, Alma Mater, dear, thy life
A treasure is to me:
Thou, Phoenix fair, through flames and strife,
Hast shown thy right to be.
Since poverty has made thee rich
And struggle made thee strong,
I view thee in thy self-made niche,
And burst to filial song.

Oh, parent true, the future fair
Must hold but good for thee,
For hope's fruition waits thee there
In Blest Reality.
And sons like thine will make thee shine
With glory all thine own,
And bring to thy maternal shrine
Not gifts of gold alone.

Words by Dr. G. W. Mason, '84

Music by Professor Paul DeLaunay

★ ★ ★ ★ ★ ★

beauties

Miss Darlene Franklin

"Miss Howard"

Miss Mary George Mangum

Miss Jeanne Mangum

Miss Dorothy Perkinson

Miss Nancy Jane Murphy

Mrs. Margaret H. Gambrell

Miss Emma Jane Nix

Miss Margaret Sims

Miss Louise Massey

Miss Margie Jean Orr

Miss Virginia Masis

Miss I'Belle Whitman

Mrs. Kitty Thomsted Anderson

JUDGE of Beauty

Mrs. Maurice J. Anderson, the former Kitty Thordis Thomsted, of Flekkefjord, Norway, is our selector this year. From twelve photographs submitted to her she chose the six leading ones.

Mrs. Anderson, the daughter of a newspaper publisher, was born and reared in Norway. She made a visit to America when a child and liked it so well she returned when she was fifteen to attend schools in North Dakota, New York City and San Francisco.

Feeling that her life was needed in the field of Christian service, she entered the school of nursing at the Missouri Baptist Hospital, St. Louis, and was graduated in 1941. She has also attended the Baptist Bible Institute in New Orleans and the Women's Training School in Louisville. She was married to Dr. Maurice J. Anderson June 1, 1943, and shortly after, they were appointed as missionaries to China by the Foreign Mission Board of the Southern Baptist Convention, where they will minister to the needs of the Chinese people.

organizations

HYPATIA

OFFICERS

President — Mary Gilliland
Vice-President — Efro Gatsis
Secretary — Katherine Wrenn
Treasurer — Jean Buchanan
Chaplain — Martha Hagood

MEMBERS

Ruth Allen
Jean Buchanan
Carolyn Clemmer
Betty Davis
Nellie Friel
Efro Gatsis
Mary Gilliland
Margene Graham
Martha Hagood
Betty Jane Houlditch
Jane Murphy
Martha Patterson
Margaret Ward
Katherine Wrenn

In sharp contrast to the usual sunny spring tap day in front of Main was the sombre tapping in the auditorium this year. Nature and the speed-up program worked together to place this heretofore privileged occasion on a blustery, cold winter day.

The requirements remained unchanged, however. They are character, scholarship, leadership and promise of future usefulness. These are the qualifications that have caused this single organization to be recognized on our campus as the highest honorary organization for women on the campus.

Its members are drawn from those girls of the Junior class who are believed to exhibit a fulfillment of these ideals. They are girls who have doubtless already gained recognition in their chosen fields. Perhaps the most important but least easily defined qualification is that they show promise of future usefulness. Time has shown that Hypatia members have indeed been true to this high ideal.

TRIDENT

OFFICERS

President ..... Dan Lowrey
Vice-President ..... Joe Bill Knowles
Secretary ..... Clarence Slaughter
Treasurer ..... Harry Charles

MEMBERS

Harry Charles
Cecil Culverhouse
Thomas Franklin
Hugh Haden
John Jeffers
Joe Bill Knowles
Norman Lovegren
Dan Lowrey
Paul Sanderson
Clarence Slaughter
Gerald Tidwell
Davis Weaver

Dean P. P. Burns, *Advisor*

Scholarship, leadership, and esteem of students and faculty are the points which membership in Trident is based.

Founded May 11, 1931, Trident has, through the years, maintained a high standard for membership and is recognized as the highest honor that may be conferred on a young man at Howard.

This year, because of the accelerated program, Trident inaugurated semi-annual tapping instead of the usual Spring occasion.

WHO'S WHO In American Universities and Colleges

Published annually, Who's Who is a compiliation of biographies of outstanding students in America. Qualifications include character, leadership, scholarship and potentialities of future usefulness to business and society. Those chosen this year are:

Ruth Allen
Y. L. Anthony
Harold Barnes
Bette Vail Davis
Efro Gatsis
Bette Jane Houlditch
Joe Bill Knowles
Daniel Lowery
Sara McNeill
Jane Murphy
Martha Patterson
Billy Stephenson
Margaret Ward

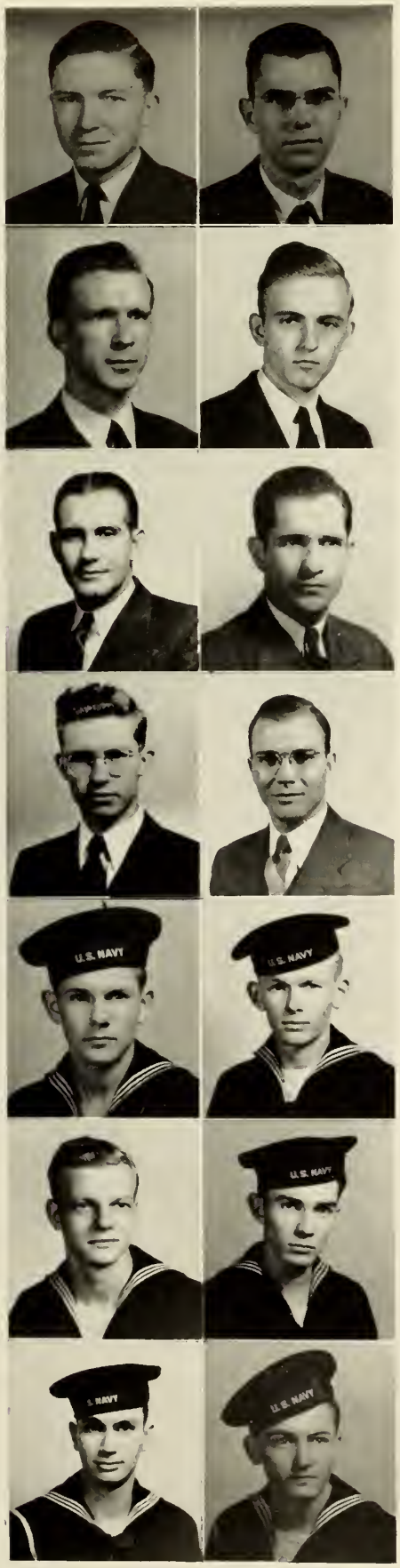

KAPPA PHI KAPPA

OFFICERS

President ..... Y. L. Anthony
Vice President ..... James D. Hollis
Secretary ..... John L. Higdon
Treasurer ..... Earl B. Johnston
Faculty Advisor ..... Prof. O. S. Causey

MEMBERS

Y. L. Anthony
Harold Barnes
Herman Cobb
Cecil Culverhouse
Hugh Van Eaton
John Higdon
James Hollis
Edward Jackson
Earl B. Johnston
James Maddox
William E. Mattheus
Maxwell O. Sims
Albert Stephens

Kappa Phi Kappa is a national professional educational fraternity. Members are chosen on the basis of character, qualities of leadership and qualities of scholarship. They also must have had a minimum number of courses in the field of education and psychology.

CHI DELTA PHI

OFFICERS

President — Ruth Allen
Vice-President — Betty Woodcock
Secretary-Treasurer — Sara McNeil
Editor — Mildred Bennett

MEMBERS

Ruth Allen
Mildred Bennett
Joy Boyd
Mildred Blankenship
Nell Brown
Jeanette Counts
Martha Hagood
Louise Hardin
Elizabeth McKnight
Sara McNeil
Glenna Sherrer
Gladys Weese
Betty Woodcock

Chi Delta Phi is a literary honor sorority for women: its purpose is to foster interesting and intelligent writing both on the campus and in publications other than scholastic ones.

Applicants for membership must submit one or more manuscripts to the judges, members of the faculty, who select the six manuscripts which they consider the best. An applicant must be at least a sophomore to qualify for entrance. At graduation the senior member of the sorority who has done the most outstanding meritorious work for the sorority is prescribed the Chi Delta Phi Award.

KAPPA PI

OFFICERS

President ..... Ross Rainer
Vice-President ..... Jane Cook Bennett
Secretary ..... Betty Lee Woodcock
Treasurer ..... Juanita Milan
Publicity Chairman ..... Betty Lee Woodcock
Historian ..... Sue Smith
Chairman of Exhibits ..... Juanita Milam

MEMBERS

Jane Cook Bennett
Esta Bell Elliott
Bessie Lee Edmonson
Earl Johnston
Nona Kirkland
Virginia Lipscomb
Mary Alice Lucius
Mary George Mangum
Juanita Milam
Emma Jane Nix
Elaine Parker
Lionel Patton
Eyro Dell Petree
Ross Rainer
Katherine Reid
Luella Robinson
Jewel Schweinbraten
Sue Smith
Helen Suter
Twinette Wells
Betty Lee Woodcock
Joe Clancy (Hon. Member)
Alida Townes (Sponsor)

Alpha Alpha, of Kappa Pi, national honorary art fraternity is composed of art students who have maintained an active interest in art and have upheld a certain scholastic average. To create a continuous interest and appreciation of art on the campus and to encourage art students to develop their talents seriously, are the main aims of this group.

ALPHA PHI OMEGA

OFFICERS

President ..... Paul Sanderson
Vice Presidents ..... Robert Wooddy, Margis Robinson
Sergeant-at-Arms ..... Leven Hazlegrove
Secretary ..... Lionel Patton
Treasurer ..... Guy Casey

FACULTY

Dr. Robert Owens — Dr. Harold E. Wilcox — Major Harwell G. Davis

MEMBERS

Guy Casey
Jon K. Crow
Douglas Davidson
Boyd Franklin
Leven Hazlegrove
Joe L. Johnston
Ralph Longshore
Hugh Morris
Lionel Patton
Ralph Peek
James Pittman
Margis Robinson
Paul Sanderson
Clarence W. Slaughter
Billy K. Stephenson
John B. Turner, Jr.
Davis Weaver
Robert Wooddy

The purpose of Alpha Phi Omega is service. The Howard Gamma Chi Chapter was established four years ago and has served the campus and community faithfully since.

Paul Sanderson has made his term as president the past year a fruitful one so he's been drafted to serve another. Dr. Robert Owens is the active, enthusiastic faculty sponsor.

Speaking unreservedly, A.P.O. is among the most worthwhile organizations on the campus. Its service efforts are tangible. These include the campus post office which they operate, pencil sharpeners for all buildings which they have furnished, getting out the student directory, which is no small job, supervision for various civic drives and many other voluntary services.

PI KAPPA THETA

OFFICERS

President ..... Betty Jane Houlditch
Vice-President ..... Sara McNeill
Secretary ..... Louise Hardin
Treasurer ..... Wendell Givens

MEMBERS

Taylor Abbott
Y. L. Anthony
Howard R. Boozer
Jimmy Dolvin
Charles Emmett
Wendell Givens
Louise Harden
Bette Jane Houlditch
Sara McNeill
Joe Ben Summerford
Gerald Tidwell
Jeanne Vann
Davis Weaver
Betty Lee Woodcock

Faculty Advisor, Prof. John F. Rothermel

Pi Kappa Theta is an honorary journalism fraternity for students who have been outstanding in the field of journalism either by writing, editing or in classroom work. Organized several years ago it has sought to foster a spirit of fraternalism among the would-be "journalists." This year, in the way of social events, there was a week-end house-party, several picnics and parties given for members. Prof. John F. Rothermel has been the active sponsor.

BETA PI THETA

Beta Pi Theta is an organization composed of members of the French class who have shown an interest in the French language, people, and literature. To become a member of the fraternity one must have excellent grades in French and also in other subjects. A certain amount of activity in extra-curricular activities is also required. Membership in Beta Pi Theta is a great honor for a member of the French classes. Although the national fraternity is temporarily disbanded for the duration, the Howard chapter is still *continuing its activities and has many plans for this year.*

OFFICERS

Prsident ..... Margaret Ward
Vice-President ..... Katherine Wrenn
Secretary-Treasurer ..... Jane Claire Wood

MEMBERS

Nell Brown
Mary Ann McGee
Nonnie Simmons
Margaret Ward
Jane Claire Wood
Katherine Wrenn
Prof. H. C. Acton

DIETETICS CLUB

MEMBERS

Martha Anderson
Vivien Barnes
Mildred Bennett
Betty Byars

Jo Cochran
Jimmie Dolvin
Virginia Ingram
Louise Massey

Elizabeth McKnight
Anita Meadows
Marie Nunnelley
Mary Nell Pass

Martha Patterson
Dorothy Saylor
Glenna Sherrer
Gene Smith

Annie Ruth Thornton
Joyce Turrentine
Janyce Ward

Miss Elizabeth Jacobs, *Sponsor*

The Dietetics Club is composed of women students who are majoring in Dietetics. This organization meets not only to learn but also to do something. Members assist at the dormitories in preparing meals, where they gain valuable practical experience.

Their cooking experiments have often proved successful and appetizing—according to friends of members who have profited therefrom! Under the able sponsorship of Miss Elizabeth Jacobs, delightful aromas float into the air on Second Avenue where their Club House is.

ALPHA EPSILON DELTA

OFFICERS

President ..... Ira Patton
Vice-President ..... Darlene Franklin
Secretary ..... Mary Gilliland
Treasurer ..... Martha Hagood
Reporter ..... Harry Charles
Faculty Advisor ..... Dr. Richards

MEMBERS

Harry Charles
Elvia Eddleman
Darlene Franklin
Mary Gilliland
Margene Graham
Hugh Haden
Martha Hagood
Earl Johnston
Ira Patton
Carey Phillips
Bobbie Reinhardt
Davis Weaver
Alys Yoe

This organization was the second of its kind to be founded in the state of Alabama. It functions to promote more interest and better understanding among pre-medical students. Members are chosen on the bases of scholarship, leadership, character, and deep interests in the field of biology and medicine. Activities include: weekly meetings; special meetings with outstanding speaker; biannialinitiations, and frequent "get-togethers".

Honors include: Mary Gilliland, Martha Hagood, and Margene Graham were tapped for Hypatia; Harry Charles, Davis Weaver, Ira Patton, Hugh Haden, and Elvia Eddleman were tapped for Trident. Bobbie Reinhardt and Darlene Franklin were representatives in the Beauty Parade.

Doris Godwin, former president of Alpha Epsilon Delta, is now at the University of North Carolina doing graduate work. Ira Patton and and Kaye Markee are at the University of Alabama Medical School. Eugene Gordon is studying medicine at Vanderbilt.

CHI ALPHA SIGMA

OFFICERS

President ..... Dan Lowrey
Vice-President ..... Nellie Friel
Secretary-Treasurer ..... Mary Gilliland

MEMBERS

Joe Allen V-12
Harry Charles
Thomas Franklin
Nellie Friel
Mary Gilliland
Margene Graham
Oscar Lee Hurtt
Norman Lovegren
Dan Lowrey
H. C. Miller V-12
Charles Vail V-12

Dr. Xan *and* Dr. Wilcox are advisors

Membership in Chi Alpha Sigma, honorary chemistry fraternity, requires a high record of scholarship, particularly in chemistry. One must keep his grades well above the "c" level and must be working toward a major in chemistry. Programs consist of outside speakers as well as charter members who discuss subjects that are closely connected with chemistry.

TILE AND MORTAR

OFFICERS

President — Feagin Burns
Vice-President — Magdalene Wade
Secretary-Treasurer — Jean Wright
Faculty Advisor — Dr. Hadley

MEMBERS

David Barkesdale
Frances Bell
Bill Owen
Bobby Burns
Johnnie Crotwell
Laura Doan
James Galbreth
Bernice Greer
Jean Gulledge
Hugh Haden
Eddie Hall
Montey Hartsell
Juanita Hayes
Elbrey Herring
Jake Mattson
Lillie Mazzara
Carolyn McClendon
Harry New
Ruth Newman
Jack Pannell
Darlene F. Patton
Paul Putman
Jane Scofield
James Stutts
I'Bell Whitman
Harrison Williams
Dr. Olive
Dr. Richards

In order to promote professional fellowship, unify their endeavors toward education in pharmacy in its broadest interpretation, stimulate the interest of students in all avenues in the arts and sciences of pharmacy, promote the welfare of the educational institution in which its members are enrolled, provide for communion with practitioners in the field of pharmacy, and to insure the interest of pharmacy students in the developments and trends in the profession of pharmacy, TILE AND MORTAR was established.

MASQUERS

OFFICERS

President ..... Sue Patrick
Vice-President ..... Margaret Lee Monroe
Secretary ..... Clayton Gilbert
Treasurer ..... Martha Patterson
Reporter ..... Margaret Ward
Sponsor ..... Miss Sparks

MEMBERS

Nell Brown
Herman Cobb
Jeanette Counts
Jon Crow
Elaine Denley
Clayton Gilbert
Sara King
Jedy Liles
Margaret Lee Monroe
Hugh Morris
Jane Murphy
Sue Patrick
Martha Patterson
Margaret Ward
Betty Lee Woodcock

Masquers Club is composed of those students on the campus who have shown an abiding interest in Dramatics. Organized in 1933, Masquers has gained an indispensable place on the campus. It takes work to get into this organization and when one has made it he may rest assured that something has been accomplished, at least in the line of dramatics. A sum of ten points must be accumulated before membership may even be considered and then the endorsement of the group must be gained. Points may be obtained by writing plays, by acting in major Masquer productions, by directing, and by working back tage. Many of our best Masquers never felt the footlights.

If you are interested in dramatics, set Masquers as your goal.

First row left to right—McNair, Pittman, Fagan, Jordan, Ward, J., Hardin, Wood, J., Buchanan, Harris, Wise, D., Reed. *Second row left to right*—Mrs. Martinson, Morton, Sargent, McKnight, Barnes, Massey, Ward, M., Orr, Purser, Farr, Chisolm. *Third row left to right*—McRae, Edfeldt, Weathers, Worthington, Garrett, Casey, Ryan, Wood, N., Morris, Kluge. *Fourth row left to right*—Anthony, Longshore, Kratz, Lovegren, Davidson, Hicks, Hall, Landers, Hazlegrove, Harper.

A CAPELLA CHOIR

OFFICERS

President — Paul Kluge
Vice-President — Eugene Kratz
Secretary-Treasurer — Jo Ann Jordan
Director — Mrs. Kathleen T. Martinson
Accompanist — Miss Jean Morris

MEMBERS

Y. L. Anthony
Vivien Barnes
Jean Buchanan
Virginia Casey
Sara Chisolm
Douglas Davidson
Martha Pat Edfeldt
Martha Lou Fagan
Nina Fay Farr
Sara Garrett
Cosby Hall
Louise Hardin
Mack Harper
Marian Harris
Leven Hazlegrove
Forrest Hicks
Jo Ann Jordan
Paul Kluge
Eugene Kratz
Lester Landers
Billy Longshore
Norman Lovegren
Louise Massey
Elizabeth McKnight
Bernice McNair
Donald McRae
Gene Morris
Margaret Morton
Margie Jean Orr
Renah Claire Pittman
Martha Purser
Evelyn Reed
Emaline Ryan
Margaret Sargent
Janyce Ward
Margaret Ward
Ronald Weathers
Dorothy Wise
Jane Claire Wood
Nannette Wood
Jean Worthington

First row left to right—McNair, Pittman, Thomas, Jordan, Arledge, Faucett, Templeton, Harris, Chisolm, Wise, D., Farr. *Second row left to right*—Mrs. Martinson, Fagan, Anderson, Sargent, Morton, Wood, J., Reed, Turner, Smith, Nunnelly. *Third row left to right*—Morris, Garrett, Ryan, Ward, Gatsis, Worthington, Anderson, Crow, Harrison, Wood, N. *Fourth row left to right*—Casey, McKnight, Barnes, Wrenn, Simons, Ward, M., Wrenn, K., Purser, Massey, Orr.

GIRLS GLEE CLUB

OFFICERS

President ..... Jean Buchanan
Vice-President ..... Bette Jane Houlditch
Secretary-Treasurer ..... Jo Ann Jordan

MEMBERS

Martha Anderson
Shirley Anderson
Mildred Arledge
Vivien Barnes
Virginia Casey
Sara Chisolm
Lois Crow
Martha Lou Fagan
Nina Fay Farr
Ruth Faucett
Sara Garrett
Efro Gatsis
Marian Harris
Norma Harrison
Jo Ann Jordan
Louise Massey
Elizabeth McKnight
Bernice McNair
Margaret Morton
Gene Morris
Marie Nunnelly
Margie Jean Orr
Renah Claire Pittman
Martha Purses
Evelyn Reed
Emaline Ryan
Margaret Sargent
Nonie Simmons
Gene Smith
Jo Ann Templeton
Flora Thomas
Dorothy Turner
Janyce Ward
Margaret Ward
Dorothy Wise
Jane Claire Wood
Nanette Wood
Jeanne Worthington
Katherine Wrenn
Louise Wrenn

BAPTIST STUDENT UNION

BAPTIST STUDENT UNION, the organization composed of all students actively engaged in any unit religious group, has for a number of years been an integral part of the campus program. This year its schedule was begun with a two day retreat for its leaders at Ruhama on the theme "Bringing Them In" featuring Mary Nance Daniel and Maines Rawls. A lemonade stand added on atmosphere of welcome for the incoming Freshmen. Other activities included a Seven Day Chatauqua Party, a watermelon cutting for Navy students, a battleship party, Thanksgiving service by East Lake and a Christmas party.

The B.S.U. sponsors morning watch at eight each morning, early morning prayer service each Friday morning where prayer is mellowed by candle light and friendship circle following Sunday evening worship service at Ruhama Baptist Church.

OFFICERS

President ..... JOE BILL KNOWLES
Enlistment Chairman ..... MARY GILLILAND
Co. Chairman ..... POLLY COCHRAN
Social Chairman ..... SUE PATRICK
Co. Chairman ..... EARL POTTS
Devotional Chairman ..... DAVIS WEAVER
Co. Devotional Chairman ..... DORIS SHELBY
Poster Chairman ..... EYRA DELL PETRE
Co. Chairman ..... BONNIE RUTH WEAVER
Secretary ..... MARY HELEN SARTAIN
Co. Secretary ..... NORMA HARRISON
Treasurer ..... TWINETTE WELLS
Prayer Room Chairman ..... ANNETTE MCLEOD
Prayer-mates Chairman ..... PAGE KELLEY
Music Chairman ..... SIGURD BRYAN
Co. Music Chairman ..... MARTHA LOU HAGOOD
Baptist Student Magazine ..... NELSON DUKE
Faculty Advisor ..... DR. XAN

REPRESENTATIVES

Ruhama Sunday School—Margaret Ann Sargent, Martha Pelham
Training Union Director—Sarah Williams
Mission Band—Cecil Little
Ministerial Association—Billy Stephens
Y.W.A.—Martha Hagood
W.C.V.—Annie Lee Golden

YOUNG MENS' CHRISTIAN ASSOCIATION

OFFICERS

President ..... Ernest Wheeler
Vice-President ..... Y. L. Anthony
Secretary ..... Ralph Peek
Treasurer ..... Jon Crow

MEMBERS

Joe Allen
Y. L. Anthony
James Armstrong
Bill Brown
Gilbert Carpenter
Cecil Culverhouse
Clayton Gilbert
Edward Jackson
E. T. Norton
Jack Paden
Lionel Patton
Ralph Peek
Carey Phillips
Earl Potts
Hubert Ray
Ernest Wheeler
Robert Wooddy

The Y. M. C. A. endeavors to build character, spread Christianity and promote clean and wholesome fellowship among the men students. Under the sponsorship of Professor James C. Chapman, the "Y" brought several prominent speakers to the campus this year, gave one of the most successful parties of the season and contributed in improving student relationships.

WOMEN CHRISTIAN VOLUNTEERS

OFFICERS

President ..... Annie Lee Golden
Vice-President ..... Mildred Blankenship
Secretary-Treasurer ..... Joyce Brown
Program Chairman ..... Mary Helen Sartain
Mission Chairman ..... Doris Shelby

MEMBERS

Nell Allen
Mildred Blankenship
Joy Boyd
Joyce Brown
Mamie Lee Carroll
Polly Cochran
Bessie Lee Edmondson
Hildred Ellis
Martha Lou Fagan
Ruth Faucet
Annie Lee Golden
Louise McGinty
Annette McLeod
Margaret Montgomery
Sue Patrick
Margaret Ann Sargent
Mary Helen Sartain
Doris Shelby
Nonie Simmons
Laura Mae Whiting

The Women Christian Volunteers is an organization for women who are interested in doing religious work. They have dedicated themselves to be "Volunteers for Christ," doing whatever the task may be. Some plan to be home or foreign missionaries, other—educational directors, etc.

The members of Women Christian Volunteers want anything but the stigma of being called straight-laced religionists. Their aim is practical, visible, modern Christianity.

THE MISSION GROUP

OFFICERS

President ..... Cecil Little

MEMBERS

Edward Ashley
Wilma Awbrey
Joyce Boyd
Joyce Brown
Mamie Lee Carroll
Gay Daniel
Nelson Duke
Annie Lee Golden
Mary Gilliland
Page Kelley
Margaret Sargent
Hortez Seals
Doris Shelby
Lydia Wilson
Joe Bill Knowles
Cecil Little
Annette McLeod
Catherine McCool
Donald McRae
Margaret Montgomery
Lionel Patton
Eyra Dell Petrea
Hubert Ray
Evelyn Reed
Edward Jackson
Madeline Vernon
Dorothy Warren
Robert Wooddy

The Mission Group this year has been very active under the leadership of Cecil Little. It has brought missionaries to the campus to speak about their field of service, has sponsored a mission, a Sunday School class for under-privileged children has been taken care of, and has contributed to other worthwhile causes.

Many of the members plan to enter the field of missions either in the homeland or abroad.

It can be truthfully said that the Ministerial Association is one of the most active groups on the campus. With so many members this should be so!

Meeting each Tuesday evening, the Association fosters a good spirit among the brethren, sponsors a different speaker at each meeting, and promotes worthy causes.

The group has been ably led this year by Billy Stephenson the first semester, David Homan the second semester and for the new term, Lewis Marler.

MINISTERIAL ASSOCIATION

OFFICERS

President ..... David Homan
Vice-President ..... Frank Hixon
Secretary ..... Ralph Peek
Treasurer ..... Ted Seals
Publicity Chairman ..... Y. L. Anthony

President ..... Billy Stephenson
Vice-President ..... Page Kelley
Secretary ..... Edward Ashley
Treasurer ..... Harold Barnes
Publicity Chairman ..... Y. L. Anthony

MEMBERS

Billy Adams
Joe Anglin
Jimmy Anderton
Y. L. Anthony
Earl Arnold

Edward Ashley
Harold Barnes
Guy Bassett
Mason Bondurant
Joseph Britton

Thomas Brock
George F. Brown
William Brown
William W. Brown
Sigurd Bryan

Guy Casey
Hugh Chambliss
Herman W. Cobb
Edgar Crosby
Cecil Crow

William W. Crowder
Bill Culbreth
Douglas Davidson
George W. Dowd
Nelson Duke

Donald Edwards
Clayton Gilbert
Erskin C. Glenn
Fred Halbrook
Mallie Hargrove

Forrest Hicks
John Higdon
Frank Hixon
James D. Hollis
David S. Homan

Edward Jackson
Frederick Kelley
Page Kelley
Joe Bill Knowles
Cecil Little

Ralph Longshore
Fred L. Lowrey
Lewis Marler
Horace McMickens
Donald McRae

Glenn Miller
Loyd Moon
P. B. Moore
Hugh Morris
Frank Morrison

Terrell Nelson
John Oakes
Lionel Patton
Ralph Peek
Clarence Phillips

Earl Potts
Hubert Ray
George Rector
Harold Rhodes
John Bob Riddle

Leon Riddle
Hortez Seals
Cecil O. Sewell
Leon W. Spain
Billy Stephenson

George Threadgill
Girald Tidwell
Leland Tindal
Bruce Todd
Ernest Wheeler

Robert Edward Wilkins
Woodrow Wilson
John Robert Wooddy
Verrell Wofford

WOMEN'S ATHLETIC ASSOCIATION

OFFICERS

President ..... Nellie Friel
Vice-President ..... Beryl Jeffery
Secretary-Treasurer ..... Lois Crow
Faculty Advisor ..... Miss Katheryn Horton

MEMBERS

Jane Baker
Doris Boyles
Nell Brown
Johnnie Crotwell
Lois Crow
Jimmy Dolvin
Nellie Friel
Mary Gilliland
Margene Graham
Martha Hagood
Beryl Jeffery
Jo Ann Jordan
Nona Kirkland
Carolyn Lay
Virginia Maxwell
Betty McCool
Elaine Parker
Martha Patterson
Margaret Ann Sargent
Florence Sherrod
Gene Smith
Sue Smith
Ruth Thomas
Twynette Wells
Olive White
Nannette Wood
Alys Yoe
Frances Young

The Women's Athletic Association was organized in 1930, for a two-fold purpose. The most important aim is to promote better sportsmanship, and its secondary purpose is to stimulate a greater interest in athletics among women students on the campus.

In order to obtain only members who will forward these ideals, some requirements for admission are set up. One must have received outside of class period a minimum of one hundred points in one sport. A minimum of one hundred points must be received every semester in order to retain one membership.

"H" CLUB

The "H" Club received a welcome shot in the arm this year as Howard once again trotted out its football wares onto the intercollegiate front. When the first Navy semester started in July, the Club boasted a roster of two basketball players and three honorary members. After a successful grid campaign membership swelled to 37 as 32 gridders earned letters.

This organization, which recognizes the skill and prowess of athletes, had a quiet year, socially, breaking loose only once for a banquet. Lewis Marler, headed the organization and had as his co-officials Bill Harris, vice-president, and Ned Gunter, secretary-treasurer.

Only honorary member elected by the group this year was Lt. George W. Hulme, commanding officer of the V-12 unit at Howard.

OFFICERS

President ..... Lewis Marler
Vice-President ..... Bill Harris
Secretary-Treasurer ..... Ned Gunter

FOOTBALL

Lewis Marler
Billy Longshore
Bobby Norman
James Pittman
Ned Gunter
Leven Hazlegrove
Cecil Duffee
Billy Dabbs

Jack Hay
George Taylor
Bill DeShazo
Bill Harris
Joe Powell
Murray Kennedy
Winfred Brown
Ray Kinsaul

Fred Culwell
Ed Ward
Tris Mock
Billy Stephenson
Jeddy Liles
Sam Rice
Bobby Brock
Wallace Hartsook

Leslie Jinks
Charles Speir
Vernon Brittain
Carlos Adams
John Chandler
Sidney Bell
Richard Owens
Johnny Hinds

BASKETBALL

Lewis Marler
George Taylor
Robert Wooddy

Dan Pittman
Ed Ward
Clarence Slaughter

Speed Herbert
Jack Hay
Johnny Hinds

HONORARY

William Dale
Lt. George Hulme

Wendell Givens
Ronald Weathers

★ ★ ★ ★ ★

athletics.

FOO

. . at

COACHES

"Snitz" Snider

"Pete" Knudsen

"Chuck" McDonald

Howard just couldn't stand it. With all the great football material put on the Baptist campus through the graces of the Navy, Howard just couldn't let it waste away. So, shortly a meeting of the college's board of trustees was called and it was agreed that the Bulldog (modified to "Seadog" specifications) would once more roam the gridiron.

Athletic Director and Head Coach Snitz Snider was ready to go the minute the "go ahead" signal was flashed to him and, with the assistance of Pete Knudsen and Charles MacDonald, started the same day he was given permission to mold a football team.

The first day's turnout netted more than 40 youngsters, seamen and civilians alike, to offer their wares to the formation of a team. The trustees agreed to only a short schedule, but in that four-game campaign, the Seadogs turned in a great showing.

The Seadogs broke even in four games, dropping their first two to Carson-Newman (another Navy reinforced team), 27-20, and Wally Butts' University of Georgia Bulldogs, 39-0, and then going on undaunted by these two defeats to trounce an Alabama Informal eleven and Sewanee by identical scores, 42 to 6.

And just for anyone who's interested, here are the details of how the Seadogs went through the season:

CARSON-NEWMAN 27, HOWARD 20

It was the Seadogs' opener and they were facing a team which had already seen action in three contests and came away undefeated. Considering it was Howard's first game and Carson-Newman's third, the Seadogs made an excellent showing, especially in a last-quarter rally (characteristic of Howard outfits) when they pulled the score from 27 to 7 in the Eagles' favor to only 27-20. As the team showed great improvement in later games, many

T BALL
HOWARD

observers were firm in their belief that the Seadogs would have taken Carson-Newman into camp on any given gridiron at a later date.

Tris Mock came into the game in the last quarter and started tossing aerials around to Cecil Duffee and Charles Spier, and before the Eagles knew what happened Howard had scored twice.

GEORGIA 39, HOWARD 0

We try to forget this one every time we see it coming. It was Georgia practically all the way, Wally Butts' Bulldogs cashing in on every mistake Howard made.

Whooping things up from the sidelines during the season were Head Cheerleader Jack Strate and Joe Johnson, John Turner, I'Belle Whitman, Margaret Lee Monroe, Martha Hagood and Kitty Bruner.

HOWARD 42, ALABAMA 6

This victory marked two "firsts" for Howard school: (1) Victory No. 1 for the 1943 season, and (2) Victory No. 1 over a

team representing the University of Alabama. The Roaring Tide was more of the type that comes in driblets, as ex-Crimson Tide players scrapped together a team to keep a grid atmosphere at the Capstone. The game was only four plays old (Howard carrying the ball) before the 7,000 fans present knew that it would be a rout for the Seadogs.

The Crimson and Blue scored in every quarter, Cecil Duffee carrying over twice, while Edwin Ward, Bill Dabbs, Charles Spier and Billy Stephenson scored once each. Spier counted three points after touchdowns, with Mock, Stephenson and John Moran each counting once. The Seadog running attack, Duffee, Stephenson and Dabbs, was tops.

HOWARD 42, SEWANEE 6

The Purple Tigers from the University of the South just didn't have what it took to stop a rampant East Lake eleven as it bulled its way up and down the Legion Field turf to a 42-to-6 fare-the-well. This time Duffee scored three times, and was followed by Stephenson, Dabbs and Lewis Marler, who scored once a-piece. Marler was in action only two plays the whole season, but he made one of them count. Stephenson ripped off a good hunk of gain and the next play found Marler going over the goal with the ball tossed to him by Stephenson—the pass was good for 52 yards.

During the season the Seadogs played before 17,000 people, seeing action before 4,500 in Athens against Georgia. After the first extra point of the year was missed, the Baptists didn't miss another, 14 straight going through the uprights. In on this department were Stephenson, Mock, Spier and Moran. The big boys toting the leather were, in the main, Left Halfback Stephenson, Right Halfback Duffee, Fullback Dabbs and Left Halfback Mock.

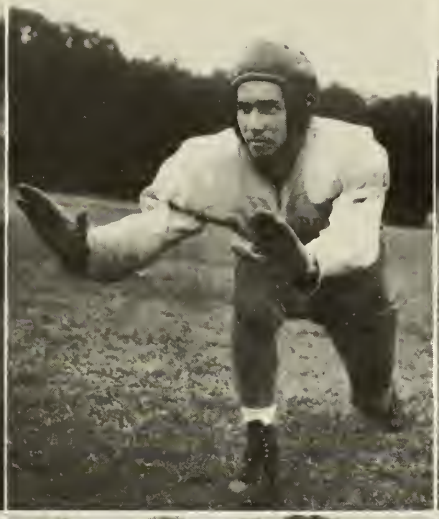

☆ ☆ ☆ ☆ ☆

Cecil Duffee
Bill Harris
Jack Moran

Billy Dabbs
Lewis Marler
Leven Hazlegrove

Peaches Taylor
Tris Mock
Charles Speir

Bobby Norman

James Pittman

Billy Stephenson

Gilbert Carpenter

Fred Culwell

James Pittman & Cecil Traywick

Raymond Kinsaul & Dick Owens

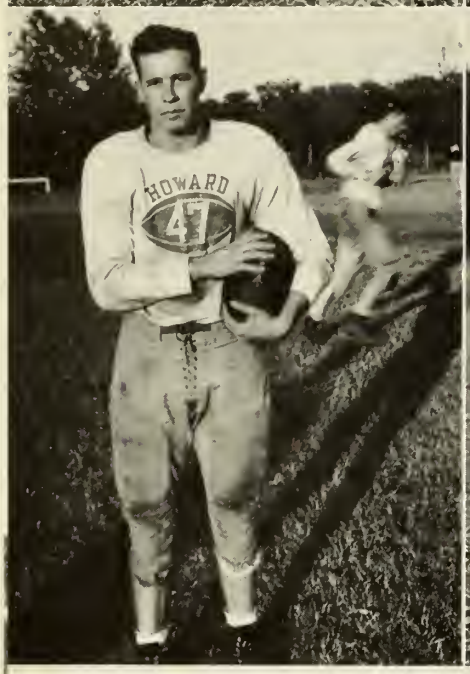

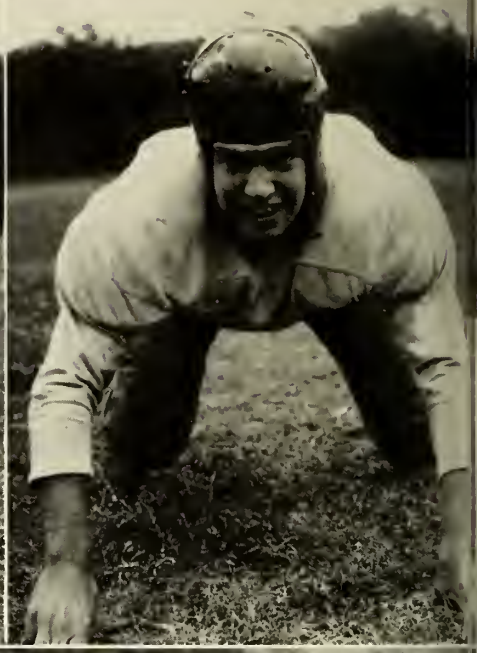

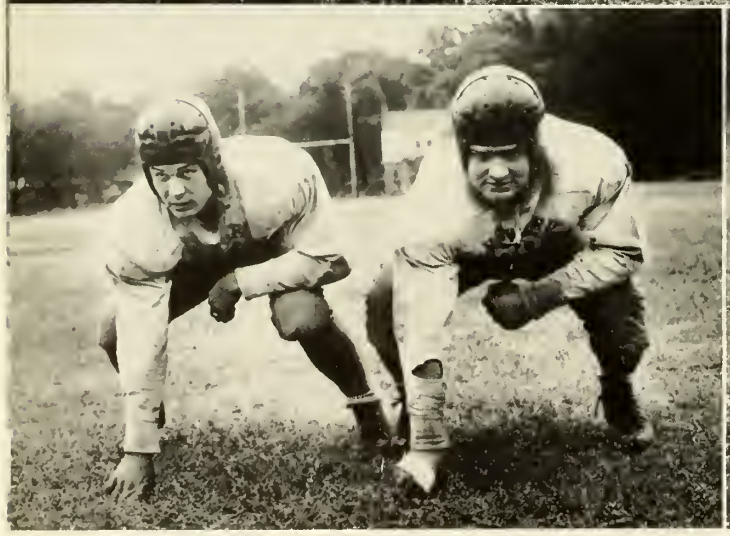

As for that mascot, it was no less than that great canine, Meloff. Always in action when the Seadogs were on the move, this little black and white "hot dog" of Heaven only know what variety, was one of the main boosters from the bench and sidelines.

"Brother John" Milner—known better and by a lot of people as just "Brother John"—was the man behind the guys behind the ball. Coming from Birmingham-Southern when the cross-towners dropped the grid game, "Brother John" changed his allegiance and started rooting for the Baptists. P. S.—He's a Presbyterian.

* * *

WHO WERE ON OUR SIDE?

And these are the boys who turned out to give Howard one of the better teams it ever had:

Ends—Robert Brock, of Jacksonville, Fla.; Wallace Hartsook, of Lynchburg, Va.; Leslie Jinks, of Panama City, Fla.; Lewis Marler, of Tuscaloosa; Richard Owens, of Aliceville; Charles Spier, of Birmingham; and Harry Trausch, of Chicago.

Tackles—Carlos Adams, of Trussville; Sidney Bell, of Houston County; Gilbert Carpenter, of Spartanburg, S. C.; John Chandler, of Birmingham; Robert Doyle, of Athens, Ga.; James Pittman, of Birmingham; Emmett Siniard, of Birmingham; Robert Norman, of Birmingham; and Cecil Traywick, of Adamsville.

Guards — Levin Hazelgrove, of Birmingham; Marvin Burkette, of Birmingham; Fred Culwell, of Birmingham; Robert Fishkind, of Birmingham; Philis Gamble, of Birmingham; Ned Gunter, of Blount County; Albert Kaiser, of Birmingham; Raymond Kinsaul, of Tallassee; Robert Owens, of Aliceville; and William Pritchard, of Birmingham.

Centers—William Harris, of Birmingham; Jeddy Liles, of Birmingham; Sam Rice, of Huntsville; and Joseph Powell, of Fairfield.

Backs — James Alexander, of Sheffield; Billy Dabbs, of Hueytown; William Deshazo, of Birmingham; Cecil Duffee, of Dadeville; Dale Fichtel, of Alta Vista, Ia.; John Hay, of Huntsville; William Longshore, of Birmingham; Manley Hazelwood, of Birmingham; Tris Mock, of Montgomery; Bobby Moffatt, of Birmingham; John Moran, of Chicago; Charles Murdock, of Enterprise; Clarence Slaughter, of Birmingham; Billy Stephenson, of Hartselle; George Taylor, of Birmingham; Edwin Ward, of Kingston; and Paul Kluge, of Birmingham.

BASKETBALL

There was no varsity basketball at Howard this season, but there were really two fast cage leagues at the school. The two leagues were called Renfroe Hall League and Smith Hall League. For the first half of the season, the Preachers, one of two civilian teams participating, were champions of Renfroe, and the Morans, high-stepping quint, were tops at Smith. When the two teams met the Morans came away the victor in a hard-fought game, 39 to 33.

Clarence Slaughter, back from last year's varsity, Ed Ward and Jack Moran formed the core that made the Morans champs. Lewis Marler, another back from last year, Billy Stephenson and the incomparable Robert Wooddy were the bright lights in the Preacher lineup. The Town Boys had a good team, but it was taken to the cleaners in the semi-finals of the Smith Hall playoff by the Morans. Outstanding with the Slickers were Charles Litsey, Paul Kluge, Gerald Dorsky, Hubert Edgar and James Pittman.

RENCE SLAUGHTER

LEWIS MARLER

LESLIE JINKS

ED WARD

THOSE GRID MANAGERS

Winfred Brown, Murray Kennedy and Johnny Hinds, those boys behind the boys behind the football, who were responsible for getting the boys' equipment there and bringing it back and taking care of it while it was here. This trio, though not as colorful as managers in the past (although Brown had a colorful uniform), certainly performed as well in the capacity as managers as anyone at Howard has.

FEMS 'N' SPORTS

Phi Mu. Phi Mu. Phi Mu. That's just about all that comes to mind when it come to summarizing the gals and sports at Howard. Starting back in last January (that's 1943) the Phi Mus have swept clean in every sport, basketball, softball, volleyball and basketball for the second time.

The Phi Mus did not suffer defeat until this season at any of the sports. They bowed to the Town Girls—always a thorn in the Phi Mu side—by a 19-18 count. With such stalwarts at Martha Patterson, Jane Baker, Toady Smith and Margaret Lee Monroe, it is small wonder that the girls do not continue to win.

The Town Girls rate just behind the Phi Mus in sports at Howard, the Slickers defeating most all competitors until they meet their jinx—the Phi Mus. Nell Allen, Jo Ann Jordan and Claire Belle Alexander form the core of the Town Girls' attack in any sport.

The Dormitory, Delta Zeta and Alpha Delta Pi all rate on just about the same par behind the first two above, with the Beta Sigs, Dormitory and Y. W. C. A. teams trailing far in the rear.

FOOTBALL

The Lambda Chis, rumored having a grid team, just to uphold the teams that went before them to win two straight intramural football championships, came up with the only informal team on the campus last season, the chic Chis getting in a couple of games before giving up. (They were a new bunch of boys and wore out quickly.) The Chis, however, didn't pick any "breathers" on their schedule. They played Kappa Alpha, Birmingham-Southern champions, two games and won them both, 6 to 0 and 18 to 13. Standouts for the Chis were Hubert Edgar, "Duke" Dowdy, Billy Gamble, Billy Adams and John Duddy.

ON THE TRACK AT

With Snitz Snider, former Auburn and Olympic star to tutor, interest in track was a little above normal this year, which still wasn't saying a lot.

"Chuck" MacDonald, navy chief specialist in physical training, first called together the aspirants in February. Then when the Navy shooed him to sea duty, Snider took over.

The biggest handicaps were lack of equipment and a schedule. And the season closed four months later without a lot of either.

The first turnout numbered something above 30. In May, two members of the team and the manager were awarded letters.

Billy Adams, former dash man at West End, was probably the most promising prospect. Lack of competition hurt him and at the Southeastern A.A.U., the only meet in which Howard entered, he finished third in the 100 yard dash and second in the 220 after winning a heat in each.

George Peaches Taylor, who worked on the shot until three days before the meet, entered the high jump and did six feet to gain third place in that event. He'd had two days of jumping and the best he'd done previously was five feet, ten. He, Adams and Manager David Staff were awarded letters.

Bill Harris, a discus expert, had a bad shoulder and had to cancel the engagement at Auburn the day before the trip.

Transfers and resignations took many others before the Auburn meet came around but Snider opined the lads did okeh under the circumstances.

Adams, on Howard's none-too-superb track, ran just about everything except the 200 in practice, then entered that event at the Plains because Snider took a gander at the order of events and decided running the 400 and 100 together one right after the other just wouldn't do, especially as heats were necessary.

Others who were out at one time or another (the one time being stressed) were Charles Spear, James Stutts, John Bradley, Bill Carter, Marvin Burkette, Bill Oehler, Bill Landstreet, J. B. Davis, James Gann, Carey Phillips, John Hills, Charles Murdoch, Willie DeShazo, George Brittain, Albert Stephens, Billy Dabbs, Cecil Duffee, Jed Pepper, John Coleman and Red Wray.

Front row, from the left: Taylor, Hills, Murdoch, DeShazo, Brittain and Stephens.
Back row: Spear, Stutts, Bradley, Carter, Burkette, Oehler, Landstreet, Davis, Gann, Harris, Phillips and Coach MacDonald.

HOWARD

Bill Oehler

J. B. Davis

Bill Harris

Peaches Taylor

INTRAMURALS

Intramural activity on the Howard campus was slowed considerably over last year's, but what there was of the intramural proceedings was good.

Things got rolling soon after school started in July and a 12-team softball league was instituted. Two of these teams were civilian outfits and the other 10 were from the Navy.

With odds at 6 to 1 for a civilian team to come through with the championship, Clarence Slaughter's Town Boys (made up of preachers, 4-Fs, 17-year-olders and scholastically deferred players) crashed through to annex the second leg on the softball trophy which is to be awarded to the first team winning three titles.

A second-place ten, captained by Billy Dabbs, came in to hand the Slickers a little trouble, in tying them — game called because of seaman suppertime (chow). The slickers racked up five wins and one tie to pace the pack. Dabbs was second, Kennedy's outfit next and the Frats (better known as Greeks) fourth. Each of the 12 teams won at least one game in one of the "hittinest" leagues on record.

FINAL STANDINGS

Team—	W	L	T	Team—	W	L	T
Town Boys	5	0	1	Mock	2	3	0
Dabbs	3	0	2	Duddy	2	3	0
Kennedy	3	1	2	Bramman	2	4	0
Frats (Greeks)	2	1	0	Liles	1	1	0
Retzer	2	2	1	Bell	1	3	1
Staff	2	3	0	Duffee	1	3	1

activities

HOWARD'S Student

OFFICERS

Billy Stephenson
President

Robert Wooddy
Vice President

Sara Williams
Secretary

Virginia Ingram
Treasurer

Being a student-body officer at Howard requires grit as well as glamour. With the responsibilities of coordinating activities determining how student fees should be spent, and keeping the college publictions functioning, the Senate and officials have been very busy. With decreased student activity fees, the Senators have indeed done their best in making appropriations where they were needed most.

This year's presidents were Billy Stephenson and Lewis Marler, both very able and efficient in discharging their official duties. Then there was Robert Wooddy, vice president, who also took an active interest in student affairs and made a fine officer. Sara Williams was faithful to attend Senate meetings as secretary and discharged her duties well. Virginia Ingram, popular student treasurer, was active in looking after student interests even though her position as treasurer did not overwork her, as the college administration never relinquished student funds until they had to!

GOVERNMENT

A high honor at Howard is to be a student Senator, and take part in campus politics and affairs. In being a Senator, one has to get used to having the different publications and organizations on his heels wanting him to support certain measures. This year the Senate's main issue was the college annual. It took almost half a year to learn from the college administration how much money there was in the treasury, and then patience and persistence were needed to finally complete an approved budget! However, everything ended well and everybody was happy.

☆ ☆ ☆ ☆ ☆

Louis Marler, Nelson Duke, Robert Wooddy, Billy Stephenson, Herman Cobb, Margis Robinson, Bette Jane Houlditch, Sue Patrick, Virginia Ingram, Sara Williams, Mary Gilliland and Martha Lou Fagan

Y. L. Anthony

THE 1944 EN

It has been on everyone's tongue this year, "When—?" but none of us knew. Under war-time restrictions, labor shortages, and many other difficulties, this annual has been produced. Every effort has been made for it to be accurate and for it to contain a true view of student life during the uncertain days in which we have lived.

Because of decreased student funds there was a period of several months that it looked as if we would postpone all annuals for the duration. However, with Navy students with us and because of these days which we treasured so much, it was felt that we should make every effort to have an annual. It has taken work, anxiety, patience — and the other necessary virtues — to present the life at Howard as is contained in these pages.

We are happy that we civilian students have had the opportunity to be with the Naval students — to form new friendships, to benefit and be benefitted, to play and work together. This annual would not have been possible except through the active interest of all of the students, their fees, a sum made from several football games in which Naval students played, and our advertisers. To each one we are grateful.

To the staff—the lesser ones and the larger ones — those who have helped some, those who have helped lots, we are indebted. To our Assistant Editor, Elizabeth McKnight, we express sincerest thanks for her noble efforts. And to Efro Gatsis, a strong moral supporter, we thank for her continued interest and aid.

TRE NOUS

STAFF

Editor-in-Chief and Business Manager:	Y. L. Anthony
Assistant Editors:	Elizabeth McKnight, Sara Williams
Organizations Editors:	Sue Smith, Gene Smith
Sports Editors:	Ronald Weathers, Clarence W. Slaughter
Feature Writers:	Virginia Ingram, Vivien Barnes, Jo Ann Templeton, Louise Harden, Wendell Givens, Efro Gaddis, Mildred Bennett, Harold Barnes, Ross Ranier, Joyce Boyd
Art Editor and Cover Design:	Earl B. Johnston
Snap-Shots:	Murray Kennedy, Winfred Brown, Marjorie Apperson, Gene Smith, Polly Cochran, Elizabeth McKnight, Lionel Patton
Photographer:	Eddie Griffith
Secretary:	Mary Helen Sartain
Typists:	Gay Daniel, Louise Parker, Mary Helen Sartain
Assistants:	Ruth Peek, Ralph Peek
Ad Salesmen:	Edward Ashley, Donald Edwards

(*Seated*) Jo Ann Templeton, Elizabeth McKnight, Mary Helen Sartain.
(*Standing*) Earl B. Johnston, Virginia Ingram, Gene Smith, Harold Barnes, Vivien Barnes, Gay Daniel, Ross Rainer.

First row, seated: Joy Boyd, Margaret Ann Sargent.
Second row, seated: Bonnie Weaver, Betty Lee Woodcock, Sara McNeill, *Editor;* Jeanne Vann, Mary Ruth Riddick, Jimmie Dolvin.
Third row, standing: Jimmy Anderton, Lois Crow, Frances Duke, Vivien Barnes, Jo Ann Templeton, Hugh Haden.

THE CRIMSON

The women seem to be in control of the newspaper world at Howard. Since the resignation last year of Wendell Givens, the women have had full power. However, even though we all know they're not quite as capable as men (at least, men won't admit it), this year's editor, Sara McNeill, has been tops in editing the Howard Crimson. Each issue has borne her expert personal touch and as a result the Crimson continues to rank as Alabama's Leading College Weekly.

THE STAFF

Editor:	Sara McNeill
Assistant Editor:	Jeanne Vann
Business Managers:	Jimmy Anderton, Bill Brown
Managing Editor:	Wendell Givens
Circulation:	Lois Crow, Virginia Ford, Frances Duke
News Staff:	Bette Jane Houlditch, Mary Kate Finley. *Editors;* Mary Ruth Riddick, Joy Boyd, Jeanne Vann, Bonnie Weaver, Mary Jo Cockrell
Feature Writers:	Billy Jean Young, Y. L. Anthony, Grace Mays, Jo Ann Templeton, Mildred Blankenship, Vivien Barnes, Ernest Rosemore, Nell Brown, Madeline Jackson, Doris Jean Sturgis, Margaret Ann Sargent
Society Editors:	Jimmy Dolvin, Peggy Gambrell, Shirley Anderson
Sports Editors:	Ronald Weathers, *Editor;* Nell Brown, Toady Smith
Editorial Writers:	Y. L. Anthony, Jimmy Anderton, Joy Boyd, Elizabeth McKnight, Sara McNeill
Poetry:	Hugh Haden, Elizabeth McKnight, Betty Lee Woodcock

SCUTTLEBUTT

Under the editorship of Howard Boozer and Taylor Abbott, the Navy's publication, "SCUTTLEBUTT," a part of the Crimson, has gained wide notice. Carrying news of interest mainly for sailors, "SCUTTLEBUTT" has also received the attention of the whole student body.

THE STAFF

EDITORS:	HOWARD BOOZER, TAYLOR ABBOTT
Sports Editor:	FELTON COLLIER
Make-up Editor:	ESTIL CRADICK
News Editor:	ARMAND WULFFAERT
Cartoonist:	BILL CARL
Feature Writers:	PAUL WILSON, JOE ALLEN, NED GUNTER, E. B. TILLMAN, ROBBINS TAYLOR, BOB DOYLE, JACK PADEN, J. E. GARDNER, ALVIN SHAW

LT. GEORGE W. HULME, JR., USNR, *Commanding Officer*
LT. (J.G.) JAMES H. CASE, JR., USNR, *Executive Officer*
LT. WILLIAM J. SHERROD, USNR, *Laison Officer for U. of A. Medical Unit*
CHARLES E. MCDONALD, C. SP., USNR, *Advisor*

TO HOWARD:

Time has stalked in the shadows of your pine trees for more than a century while we, your adopted sons and daughters, have been challenged to greater living because of you. Have we, in our youthful enthusiasm, failed to thank you for yourself and what your existence means to us?

Why do we love you? Because at your altars of learning we have been given a telescopic view of life. Here we found the test tube parallel with the Testament, art coinciding with beautiful lives, history a twin brother of honor and religion more than ritual.

Through the smoke that vaults the sky about your campus we have dreamed our aircastles into limitless space. When the moon hangs suspended from the mountain peak we have felt the presence of departed lovers. The volumes of your library have haunted us like Banquo's ghost.

We'll always remember the enduring admiration of the Bull Dog for the Sea Dog; the Navy's blue and preachers' majority; the memoirs of war materialized in "Ration", "Duration", and "Inflation" halls; those things we never talk about except behind closed doors in the "Crow's Nest", "Wolf Hollow" or the "Fox Hole"; the frosty morning when candlelight and prayer preceded sunrise and vespers hushed the evening into night.

Howard, many a battle line is but an extension of your campus. Your sons, bathed in the blood of battle, have not forgotten. As youth walking into unseen tomorrows over unknown graves, we pledge ourselves to them and to you who have taught us to build from a smoldering civilization a tomorrow for God and country.

When your pines become but shadow of memories, your Crimson and Blue will indelibly remain in our hearts.

J. B.

SNAPS

Stunning, eh? . . . Just a match . . . The Duke and the Duchess . . . Two journalists . . . Tell her, Preacher! . . . That's funny, they're married! . . . Oh, how sweet! . . . Must be Pow'fully interesting! . . . Ray for that Pike! . . . What's so funny? . . . Cute, eh? . . . Where's the fire? . . . Who said so? . . . Watch Slaughter!

SNAP

It's posed! . . . There's Senator taking the leavings . . . Seaman Lee Brannen . . . A bunch of Sigs . . . And A.D.Pi's . . . Little Buttercup, my buttercup . . . Just Greeks, that's all . . . Hi ya, Case, ole pal, lookin' my way? . . . Give a little whistle . . . Hey, gremelin! . . . Say, that's old fashioned . . . They do look happy . . . The march of the black platoons.

SHOTS ☆ ☆ ☆ ☆

A/S Edward Bader: Margie, how did you do it? . . . President Phillips, Esq., etc: Those B.S.O.'s! . . . Dream Man surrounded by Night Owls . . . Cool for McCool . . . My, but ain't they purty! . . . Bugs, just bugs, I smell bugs . . . *That* Lambda Chi House Party . . . White Christmas . . . Miss Pass gives a laugh . . . The Rt. Rev. Dr. Homan . . . She's got Air Males.

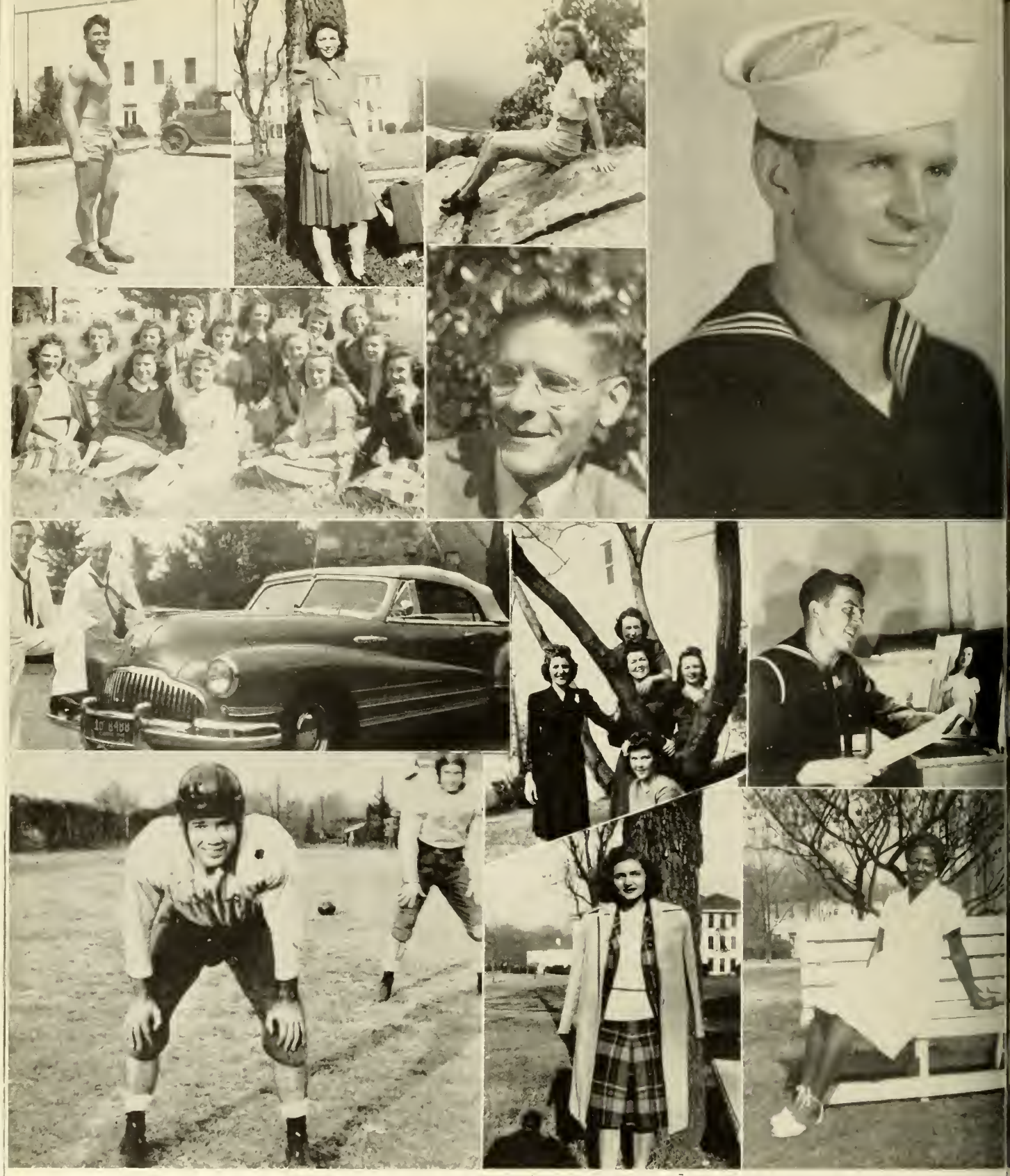

SNAP

Big Hunk of Man . . . Fashionable . . . Way up High . . . A/S Howard Boozer . . . Jojo and her Phi Mu's . . . Lt. Harold Rhodes, U.S.A. Chaplain . . . Plutocrats . . . Treed . . . Wine, Women & Song . . . Ned Gunter, football . . . Suave, eh? . . . Dora! . . . Navy's favorite dining room girl.

SHOTS ☆ ☆ ☆ ☆

Billy DeShazo, football . . . Four hearty Pikes . . . Where ya goin'? . . . Ensign, Chaplain, Lieutenant . . . The football managers—Brown, Shaw, Kennedy . . . How Adorable! . . . Sigma Nu's on dress parade . . . D.Z.'s with lawn parties . . . MY Cookie . . . Cheerleader Bruner . . . MY Dream Man . . . Her Majesty, Elizabeth . . . Joe Powell, football.

SNAP

All smiles . . . Ens. & Mrs. Edfeldt, happy, too . . . Prodigy Tidwell . . . Hello, Malcolm, ole boy . . . Chow time . . . Simply too loving! . . . The ole office force of Kirkland's . . . At our game . . . Not so bad, eh? . . . Mrs. Mims . . . Hi, Efro, how are ya kid? . . . Uncle John . . . Little Jo and Juanita.

SHOTS

Ole Bill . . . My, how lovely . . . Joseph William Knowles, Esq. . . . Two good eggs . . . It ain't chow this time, it's just pay day! . . . Am I seein' things? . . . They peer like co-eds . . . La Luna y Morris—dos magna hombres, with apologies . . . What game wuz this? . . . Eddie, on the job, for once! . . . Jenuine sailors, so they say—and purty good 'sep ole picklepuss! . . . There's A Student.

COLLEGE Who's Who

Sue Patrick, *Most Promising Girl*
Wendell Givens, *Wittiest Boy*
Sue Smith, *Most Intellectual Girl*
Billy Stephenson, *Most Popular Boy*
Martha Patterson, *Best All-Round Girl and*
Darlene Franklin, *"Miss Howard"*
Margis Robinson, *Most Handsome and Best Dressed Boy*
Margaret Ward, *Best Dressed Girl*
Davis Weaver, *Most Promising and Most Intellectual Boy*
Robert Woody, *Best All-Round Boy*
Virginia Ingram, *Most Popular Girl*
Sara Williams, *Wittiest Girl*
Virginia Masis, *Most Beautiful*

NAVY Who's Who

SAM SIMPSON, *Navy's Gift to the Gals*
PBELL WHITMAN, *Navy V-12 Sweetheart*
WAYNE KILLEBREW, *Most Talented*
BILL HARRIS, *Most Popular and Best Athlete*
JOE POWELL, *Most Intellectual and Best Officer Material*
Not shown: BILL CARL, *Wittiest Sailor;* JACK MORAN, *Best All-Round Sailor*

In APPRECIATION

As this is written, the presses are rolling up to where they will need this to complete all of this annual. After months and months of preparation, collecting, reading, composing, re-writing, photographing, pulling hair, losing sleep, and all of the other ills of an editor, this is indeed the end . . . of one glorious time in working with an understanding student body, but if I must be honest, one that is about as slow as I!

To Mr. Robert Faeber, of the Alabama Engraving Company, we are deeply appreciative for his invaluable aid in designing and preparing the layouts and the many other helps; to Mr. Francis Falkenberg, of the Alabama Theatre, for the use of his theatre and stage for our beauty parade; to Mr. Vincent Townsend, of the Birmingham News, for publicity for the beauty parade and heading the judges, which included Miss Lily Mae Caldwell, Mr. Francis Falkenberg, and Ens. Ruth Beffrey; to Mr. A. A. Lubersky, of the David J. Molloy plant, for collaborating in our cover design; to Mr. C. S. Missildine, of the Birmingham Printing Company, for his invaluable aid; to Mr. W. D. Fleming, of the Birmingham Printing Company, for his interest in the Entre Nous; to members of the staff and interested ones for their contributions; to Elizabeth McKnight, most efficient aid, for her vigilance, persistence and tenacity in getting things done; to Efro Gatsis, Honor Student at Howard, for her active moral support AND to a kind and sympahizing and patient student body who made this annual possible through their fees and their constant interest.

We also are indebted to our advertisers for supporting Howard College and this, the student body's publication.

Life is filled with moments that we look forward to, they come, and are gone, and remain as a dream in our realm of memories—in the preceding presentation we are the ones who have had our stay at Howard, who enjoyed that stay and with regret upon reaching the status as Seniors, that we must leave—but they have been happy and glorious days that shall never be forgotten.

☆ ☆ To Our ADVERTISERS ☆ ☆ ☆

Pizitz

GOLDEN FLAKE

PRODUCTS

Always Good—All Ways

POTATO CHIPS SALTED PEANUTS

PEANUT BUTTER SANDWICHES

MIXED NUTS, CANDY, ETC.

MAGIC CITY FOOD

PRODUCTS CO.

Wood-Fruitticher

Grocery Co.

WHOLESALE

GROCERY

2321 1st Avenue, North

Phone 3-3111 Birmingham, Ala.

Liberty National Life Insurance Co.

Birmingham, Ala.

FRANK P. SAMFORD, President

ZAC SMITH STATIONERY COMPANY

PRINTING — ENGRAVING

DRAWING INSTRUMENTS

OFFICE FURNITURE

VISIBLE RECORDS

EVERYTHING USED IN AN OFFICE

2014 First Ave.,
Birmingham, Ala.

Rose Cleaners

Serving Howard Students 31 Years

Dry Cleaning

16 No. 77th Street East Lake

Compliments of

Hill Grocery Co.

Birmingham, Ala.

BAKE WITH

Enriched ROLLER CHAMPION

"The Flour the Best Cooks Use"

Distributed By
COSBY-HODGES MILLING CO.
BIRMINGHAM, ALA.

EXPERIENCE IS THE BEST TEACHER

LANE Has Filled More Than

15 MILLION PRESCRIPTIONS

LANE DRUG STORES

"Always the Best"

Enriched
Betsy Ross
Bread

Tucker's Barber Shop

Where the Navy Goes

East Lake

Tillery's Dry Cleaning
East Lake

O. E. RANDLE
SERVICE STATIONS
7701 2ND AVE., SO.
BIRMINGHAM, ALA.

Gibson's Barber Shop
East Lake

Crisp Furniture Company
East Lake

To you

who are now
on the threshold
—we extend
our hearty
congratulations
and best wishes

BLACH'S
FAIR AND SQUARE FOR HALF A CENTURY

GO!

THE DIXIE SYSTEM WAY

RENT A CAR

DRIVE IT YOURSELF

Short trips are allowed non-car owners under O.D.T. restrictions.

DIXIE
Drive It Yourself
SYSTEM

1916 Fifth Ave., N. Phone 3-7181

LANIER DRUG CO.

Corner 80th and 2nd, South

Richard I. Lanier, *Prop.*

Compliments of
JAFFE JEWELRY CO.
121 North 20th Street
Phone 3-4456

Standard Oil Co.

77th Street and 1st Avenue, No.

Simmon's Radio

ALL WORK GUARANTEED

7600 1st Avenue, No. Phone 9-7186

Phone 9-7100 27 No. 77th Street

Mabry's Hardware

& Cycle Shop

Morgan Mabry, Prop.

MEET your friends at

Bowden's

"We Serve the Best of Everything"
7702 2nd Ave. So.
Lunches - Cold Drinks - Candy - Smokes

The Piggly Wiggly

GROCERIES

H. C. Maser, Manager

22 77th Street, No. East Lake

Haverty's

THERE'S NO PLACE LIKE HOME

For 58 years
the South's
Leading Home
Furnishers

Haverty Furniture Company

111 No. 19th St. Birmingham

Lollars

Specialists in High
Quality Photo Finishing

LOCATIONS:

302 North 20th Street
1808 Third Avenue, No.

John's Service

LLEWELLYN W. JOHNS

Johns-Service Funeral Parlors, Inc.

We Accept Brown-Service Policies

1806 7th Avenue, No.

Phone 9-7721 Notary Public

Arlie A. DeArman

Printing—Mimeographing
Multigraphing—Typewriting
Letter Service

8237 2nd Avenue, South
Birmingham, Ala.

East Lake Furniture Co.

76th Street and 1st Avenue

Lovell's Watch Shop

Jewelry

25 No. 77th St. East Lake

Floral Park Bakery

7621 First Avenue, No.
East Lake

Howard's Service Station

17 Years' Service

East Lake

7631 2nd Ave., So. Phone 9-9285

Best Wishes

to the
GRADUATES
and
FACULTY
of
HOWARD
COLLEGE

We are glad to have the opportunity to extend best wishes for the success of The Entre Nous, and for the continued success and influence of Howard College.

olan mills studios

402 N. 20th St. Phone 4-2973
BIRMINGHAM, ALABAMA

Compliments of

Brilliant Coal Co.

First National Bldg.

Birmingham, Alabama

Producers of Genuine

Brilliant Coal

The South's Finest Fuel

Lump - Egg - Nut - Stoker

A Size for Every Domestic Use

We Telegraph Flowers Everywhere
Bonded Member F.T.D.

Langston-Pate Florist

231 80th Street, South

Phone 9-4463 Birmingham, Ala.

W. W. Ellard

Hardware & Dry Goods

Mrs. W. W. Ellard, Owner

8305 1st Avenue, No. Phone 9-6902

Morgan Bros.

DEPT. STORES

7627 First Avenue, No.
5525 First Avenue, No.

McLendon Grocery

Fresh Meats

8303 1st Ave., No. Phone 9-1871

Complete Drug Store Service

PRESCRIPTION SPECIALISTS
WOOD'S DRUGS

7607 1st AVE., N.—9-2121
1201 11th AVE., S.—7-1173
5001 1st AVE., N.—9-1125
7301 1st AVE., N.—9-6161

GREENWOOD CAFE

Prop., Arthur Greenwood

407 North 20th Street

Compliments

Brown-Service Insurance Company

FRANK P. SANFORD
President

Southern Headquarters
for
Laboratory Equipment
and Supplies

McKESSON & ROBBINS, Inc.

1708—1st Ave., No.
Birmingham

Alabama Optical Supply Company
201 Woodward Bldg.

Hodges Grocery
7708 2nd Ave., So.
Phone 9-6306

L. G. Balfour
108½ No. 22nd St.
FRATERNITY JEWELERS

Johnson Grocery & Market
7700 2nd Avenue, So.
Phone 9-9227

Birmingham Jewelry Co.
322 No. 19th Street
Phone 3-2614

O. D. Ellard Variety Store
8 No. 77th Street
East Lake

Reliable Furniture Co.
21 No. 77th Street
East Lake

Use

Alabama's Best

COKE

A. B. C.

COKE

SMOKELESS FUEL CO.

Distributors Domestic Grades

Phone 4-6533

THE

ALABAMA BAPTIST

L. L. GWALTNEY, Litt.D., S.T.D., *Editor*

$2.00 per Year To Ministers $1.50

Special Rates to Churches on the Budget Plan

Write for Information

Information cultivates inspiration and cooperation

614-16 Chamber of Commerce Building
Birmingham 3, Ala.

Compliments of

SMITH APOTHECARY

WOODLAWN

5415 1st Ave., No. Phone 9-2138

Compliments of

Friedman Jewelry Co.

125 North 19th Street

Phone 3-5672

Compliments of

Baptist Book Store

517 No. 22nd St.

Mrs. T. M. Floyd, *Mgr.*

Phone 3-1535

S. H. HANOVER

Jeweler

206 North 20th Street

Sokol Bros. Furniture Co.

1818 1st Ave., North

Phone 3-4246

Compliments of

Yeilding's

A Birmingham Institution Since 1876

Corner 2nd Ave. at 22nd St., No.

Pity the Poor Frosh

If a Howard alumnus were to come back to school for some post graduate work, he would find that the Freshman class is quite different from what it was when he entered. In one way, Freshman classes never change. There is always that awe of the new surroundings, and the admiration with which upper semester, pupils are viewed. The Frosh looks anxiously to that day when he, too, will know all about the different college traditions, the eccentricities of each professor, and the name of practically every other student on the campus. The alumnus of Howard would find a change in the outward appearance of the new students; however, the majority of the freshmen now are members of the Navy V-12 Training Unit. These young men and the civilian students are finding out all about college life together.

The students who began school in the July session have said that they would modestly accept any medals offered for action above the regular line of duty. They not only had that awful "last" feeling, and discovered with a shock that attentiveness in class is one of the first requisites of a good Howard scholar, but also had the broiling sun to contend with. Sometimes melting and miserable. Whatever the emotional set-up was, however, they were always too warm.

The new semester began in October, when the weather was ideal for school work—whether scholastic or social. The teachers were a big help in the scholastic field, and different campus organizations did their best to make the Freshman feel at home in the social world.

There was a "Gay Nineties" party, sponsored by the Recreational Leadership class. Invitations, decorations and games all carried us back into those roaring days. Then, the B.S.U. had a Farmer-Farmerette party. All those city folks dropped their sophisticated air for an evening, and frolicked in the atmosphere of cows and corn. When St. Patrick's Day came along, the Y.W.C.A. planned a good Irish party for everyone. Even people whose Mother did not come from Ireland enjoyed the evening of fun.

WALKING TOWARD THE LIBRARY FROM MAIN

During all this time, the Freshman class was not idle. Its members got together and had a Sadie Hawkins day. The Daisy Maes chased the Lil' Abners along a flagged path to East Lake park, then returned proudly displaying their victims. Everyone then went to Berry Field for a wiener roast, after which they attended that excellent show "Salt Water Daffy", which was written, acted in, and directed by the sailors.

By the time all of this playing was over, the Freshmen felt as though they knew every bit as many people as the Sophomores. They also discovered that Sherman Oak casts a spell around those who sit under its branches, there is no place colder than Riley Hall in the winter, and the innocent looking laboratories in the Science Hall can be turned into an orgy of scents.

We aren't taking life too seriously and becoming drudges, neither are we flittering around like little butterflies. The atmosphere here at Howard helps a person to keep a good balance among the social, religious, scholastic, and extra curricular phases of college life. Here, in the Freshman class, are the future campus leaders of this school we all love—the future Hypatia and Trident members.

With Sophomores—

This year has been one of constant adjustments for bewildered but aspiring sophomores. First, they had to become accustomed to the new dignity that was theirs because of advancement in courses. They gradually ceased their habit of jumping whenever upperclassmen let loose with an authoritative, "Freshman!" They even attempted a few times to exercise some authority of their own and if they seemed to enjoy it, can you blame them? Also, a large number of the familiar faces of friends were missing but there were a lot of new faces to take their places. These new friends included boys who entered Howard in the Navy V-12 program. Surely someone noticed a few sophomores exercising their privilege to sit under Sherman Oak now that they were no longer freshmen.

Dreaming with the Seniors

Gather around ye little ones, while we turn back the moulded yellow pages of history to the annals of the class of '44. Yep, them was the good old days, back in '44 . . . three hour exams, absence excuses, and that wonderful accelerated program. . . The June class of '44, it says here, was composed of 38 members . . . some of whom started to college at one time, some at another, some at places other than Howard, some not. But they all started.

Remember back in the Fall of '41 when most of the class launched on their college careers. Mr. Guenther and Milton Pope got you all fixed up as to your schedule, after you had spent long hot days in psychological and English exams, administered by dear old Dr. Lovegren. You had to do things with numbers and words and figures, then you had to write a theme, remember? Then when you were so worn out you couldn't hold up your head, you were coralled into the dining room at Renfro to be guests of the college at lunch.

It was a good football season, the Fall of '41, and good that it was, too, for it was the last civilian team, so far. The Crimson, under the editorship of Anne Scanneley, issued an extra when the decision to drop football was reached.

You registered over in the gym with the sympathetic aid of such profs as Dr. Brakefield, Dr. Wilson, Willie Hull, Miss Dunham, Dr. True, Dr. Moore, Dr. Daviston, et cetra. Then classes, classes and more classes. Two and three years of them. In the meantime, there was that memorable day, on Dec. 7, when classes gave way to news broadcasts, with few of us realizing all that it meant. One by one they left, our classmates. Many of whom would have been here tonight.

July 1, 1943—The Navy came. The Navy, with Rebels and Yankees alike and plenty of 'em. We didn't know just what it's be like at first but within a couple of weeks, the advantages of having 250 gobs around stuck out like a sore thumb. The disadvantages were few—the girls were hardest hit in having to give up their beloved Smith Hall but then again they enjoyed having so many males around. Renfro's clan of preachers had no trouble in finding quarters elsewhere and were quite cheerful about it.

Berry Field became a beehive as the future officers toughened up and civilians with them. Assembly programs were canceled for several weeks while the old chapel, filled with tradition but more so with decay, underwent a facelifting. And so it went.

Between those lines of history were personalities of varied tones. Many of the class members took the fatal steps toward the altar in the meantime. Oscar Lee Hurtt wooed and won Florrie Thompson; Juanita Milam added Kaylor to her legal name: John Jeffers too to wed a wife who was somewhat his junior in size; Frances Duke was elected treasurer of the class but preferred to manage the finances for Ens. James Sharman, to whom she was married in April; Martha Patterson chose exam week for her wedding to Ens. Edfeldt, but it was worth it, declares she; but others who weren't getting married were doing things. Ruth Allen got a job selling books at Loveman's and spent her time chanting "I'm working my way through a magazine, would you like to buy a college?" Martha Kate Anderson got herself accepted as a student dietitian at a Carolina hospital; Jean Buchanan decided to come back to old Hard to get an edication after she gets her sheepskin. Harry Charles got himself engaged to a redhead from U. of A., Cecil Culverhouse made plans to attend Union Theological Seminary; Douglas Davidson courted two gals at once and took Greek and German; Thomas Franklin and Nellie Friel were seen together everywhere; Efro Gatsis became president of oddles of organizations and remained in love with Aleck; Clayton Gilbert made a place for himself in the dramatics department and

as the most accommodating soul on the campus; Mary Gilliland became president of Hypatia and was squired around by Preacher Potts; Wendell Givens was the campus wit; Margene Graham became an instructor of student nurses at a local hospital; Martha Hagood made plans for medical school and got herself engaged to Davis Weaver; Fred Halbrooks kept busy slinging hash in the co-op and singing songs in the Glee Club; John Higdon spent his mornings practice teaching at Woodlawn High School; Carolyn Epperson became Carolyn Lay and president of B. S. O.; Norman Lovegren spent his waking hours when not in the science hall, with Lyda Wilson, brunette of the treasurer's office; Dan Lowrey the class intellect, courted Renah Claire Pittman; Mary Alice Lucius grew more and more like Hedy Lamarr; while Sara McNeill edited the first Crimson published in conjunction with Scuttlebutt; Jane Mathews was squired around by John Westbrook; Louise Parker captivated R. Gaddy in three dates; but handsome Margis Robinson kept foot-loose and fancy free; Glenna Sherrer kept studying to be a super-cook deluxe; while Ernest Wheeler plugged away on his Greek lessons; Jane Claire Wood took up her abode with the A. D. Pi's and, like Katherine Wrenn signed up for signal corps work in the post-diploma world; and Robert Wooddy maintained his seat in the student council and his place on the basket-ball team. These are some of the things that happened to some of the people. We all complained . . . said that the school was coming to a pretty pass . . . that this was the sorriest dump for a college in America . . . but we swelled with pride on Founders Day and other special occasions, and just let anyone else say unflattering things about the Howard College, and we were quick to spring to its defense. We have seen Howard in peace and at war; and there's no question but that the peace time Howard is the better, that football boys in blue and red leather jackets are more to everyone's liking than military men in uniforms. But our times have been but a necessary interlude, and others will come who will know the leisurely joys of campusology in an unhurried schedule—cokes in the co-op with crowds of people and conversation about silly things . . . and graduation classes with an equal number of males and females. That is the real Howard. But as we take our places with the alums, let us defend Howard with all that is in us—my college, right or wrong, my college!

It's much more enjoyable to remember personalities.

Such as Margis Robinson, who could have put Romeo to shame but instead studied his chemistry and physics and became a quite promising fellow. And he'll change the promise into substance, too, in the not far distant future.

Louise Parker, the petite little cutie in the treasurer's office who made it a pleasure to pay bills . . . Jane Murphy, another of the same description, who thrived on popularity but who nevertheless was among the scholastically select. . . John Higdon, a proud papa twice in college, a preacher who wasn't inclined piously but one who will leave the world a better place for having been in it because he couldn't make an enemy if he tried. . . Fred Halbrooks, who among other things, could be tenor in anybody's quartet.

Lewis Marler and Billy Stephenson, an inseparable pair on the football field, on the campus and in the pulpit. Not meaning they were Siamese, just buddies. . . Margaret Ward, a peach of a girl in looks, likeability and anything. . . Clayton Gilbert, who always found time to do something for someone else. . . Harry Charles and Dan Lowery, science hall bugs no less; a couple of guys who'll rise fast in the professional field.

Bette Houlditch, with journalistic ambition that should pay off. . . Sue Patrick, jill-of-all-trades and good at all of them. . . Robert Wooddy, the likeable preacher who hid well his intensive like of girls—until his final year. . . Betty Davis, the president's daughter, who loved and married a guy named Joe. . . . Y. L. Anthony, who spent his junior year as a go-between for sweethearts, then joined the latter in his senior year.

Herman Cobb, who always talked politics for every one else and overlooked himself. An extra fine speaker. . . Martha Patterson, a decided credit to the Phi Mus for four years, who was happily wed to one Ralph Edfeldt not long before she graduated. . . . John Jeffers, the lanky good-looking preacher whom many girls wished were single.

Frances Duke who was extra fond of the Navy's James Sharman, but no more than he of her. . . Clarence Slaughter, Black Bear of the basketball court and lady's man—the lady being Elanie Denly. . . . Sara McNeill, the diligent, tireless twice-editor of the Crimson. . . Sara Williams, Thomasville's contribution of exceptional wit and talent.

And still they come. . . Miriam McCullough, as lively a fem and as smart as they come. . . Harold Barnes, the little minister who swore he'd be a bachelor but showed signs of cracking just before he departed. . . Delouise Granade, the gal with a definite suthun accent and extra hard not to get along with. . . Red Phillips, the same, only male.

Nona Kirkland, a whiz girl in sports. . . Sue Smith, tops scholastically and in just about any way. . . Don McRae, remembered for his vocal talent and sense of humor. . . Elizabeth McKnight, talkative but advantageously because she always said something. . . . Jane Mathews, a nice-looking little brunette (or was she blond?) to whom you had to give a second glance. . . Oscar Lee Hurtt, who had promising leanings chemically. . . Joe Bill Knowles, a scholar of Trident quality. . . Katherine Wrenn, rather quiet, pretty smart and very popular. . . Paul Kluge, a fellow who enjoyed his associations on the campus to the fullest and was enjoyed to the same extent.

Oh, don't misunderstand; we aren't trying to portray seniors as faultless, lovable angels. . . But they are a heckuva nice crowd to know.

THE EMBLEM OF FINE PRINTING

BIRMINGHAM PRINTING COMPANY

Birmingham, Alabama

Ready to Face the World

★ ★ COME WHAT MAY.

CONFIDENCE is the heritage of youth . . . . it is also a fundamental requirement of business . . . . attained by long study, training and experience • We have enjoyed the confidence of yearbook Staffs throughout the country for over thirty years . . . . an accomplishment for which we are truly grateful and justly proud . . . .

★ ★ ★ ★ ★

COLLEGE ANNUAL DIVISION
ALABAMA ENGRAVING COMPANY
BIRMINGHAM

SCIENCE HALL